

SPRING CLASSES
SUMMER CAMPS

2012

New North Satellite campus! See page 3 for details!



Sweetwater[®]
Center for the Arts





Uniquely Connected. For life.SM
HERITAGE VALLEY
HEALTH SYSTEM

www.heritagevalley.org | 1-877-771-HVHS (4847)

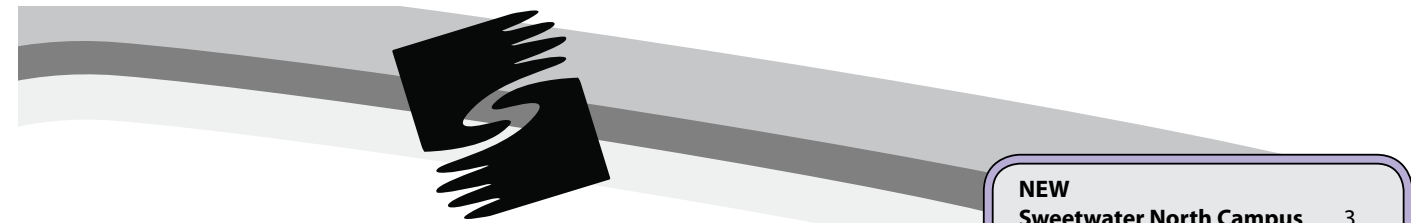

Sweetwater[®]

Where creativity flows

Sweetwater Center for the Arts
 Old Post Office Building
 200 Broad Street
 Sewickley, PA 15143-1525

Phone: 412.741.4405
 Fax: 412.741.1178
www.sweetwaterartcenter.org
info@sweetwaterartcenter.org

Spring Classes & Summer Camps 2012

Spring Session: April - May, 2012
 Summer Camps: June 11 - August 17, 2012

SWEETWATER CENTER FOR THE ARTS was established in 1975 to provide opportunities to create and experience art. Here you will find programs of the highest quality.

OUR MISSION: Sweetwater Center for the Arts' mission is to enrich the lives of children and adults in the communities we serve by providing excellence in arts education and cultural programming.

THE CENTER OFFERS YOU:

- Artist-instructors with outstanding qualifications
- Classes for beginners and experienced students
- Small, intimate class settings
- Performances, exhibitions, lectures, demonstrations and cultural programming

DIRECTIONS TO SWEETWATER: Directions to Sweetwater can be found on our website: www.SweetwaterArtCenter.org/about-us.

TRANSPORTATION: Port Authority serves Sewickley Borough with Bus Routes 14 - Ohio Valley and 21C - Coraopolis. For schedule information, call 412-442-2000 or visit Port Authority Website at www.portauthority.org.

PARKING: Free parking is available in our lot located in the rear of the building, along both sides of Bank Street, and along the right side of Broad Street.

ACCESSIBILITY: Sweetwater welcomes individuals with disabilities to our facility and to participate in our various programs. Sweetwater is accessible to persons using a wheelchair and persons with limited mobility on both the lower and upper levels. Sweetwater's gallery, located on the mezzanine, is not accessible for those using a wheelchair or for those with limited mobility. Accessible entrances include the Bank Street entrance (lower level) and Sweetwater's parking lot entrance (upper level). Reserved parking is available for people with disabilities on Bank Street and in Sweetwater's parking lot. For inquiries concerning programming accommodations, please contact Cheron Urbaneck at 412.741.4405 or curbanek@sweetwaterartcenter.org. Large print materials are available upon request.

Education programs at Sweetwater Center for the Arts are supported in part by grants from the Pennsylvania Council on the Arts, Allegheny Regional Asset District, private foundations and businesses and the generous contributions of many individuals.

Cover Art: *Spring Flowers*, watercolor painting by Doug Brown, Sweetwater Instructor.

NEW

Sweetwater North Campus _____ 3

Adult Classes

Act 48 _____ 2

Ceramics/Sculpture _____ 2

Culinary Arts _____ 2

Jewelry _____ 3

Painting _____ 4 - 5

Drawing _____ 5

Photography _____ 6

Girls' Night Out _____ 6-7

Mind & Body _____ 7 - 8

Music Classes _____ 9 - 10

Adult/Child Classes _____ 11

Preschool Classes _____ 11 - 13

Children's Classes _____ 13 - 17

Teen Classes _____ 17 - 19

Scholarships _____ 19

Summer Camps

Index _____ 20 - 21

Preschool _____ 22 - 24

Children _____ 24 - 29

Teen _____ 30 - 33

Support Sweetwater _____ 33

Exhibitions _____ 35 - 36

Outreach Programs _____ 36

Scout Workshops _____ 36

Private Art Lessons _____ 36

Field Trips _____ 36

Rentals

Facility Rentals _____ 37

Ceramics Studio Rentals _____ 37

Birthday Parties _____ 37

Staff/Board of Directors _____ 37

Donors _____ 38 - 39

Policies _____ 40

Membership _____ Inside Back Cover

Registration Form _____ Inside Back Cover

SPRING BUILDING HOURS:
 Monday, Tuesday and Thursday: 9:00 a.m.-9:00 p.m.
 Wednesday: 1:00-9:00 p.m.
 Friday: 1:00-8:30 p.m. (closing time may vary)
 Saturday: 9:00 a.m.-12:30 p.m. (closing time may vary)
 Sunday: Closed

SUMMER BUILDING HOURS:
 Monday - Thursday: 9:00 a.m.-9:00 p.m.
 Friday: 9:00 a.m.-8:30 p.m. (closing time may vary)
 Saturday: 9:00 a.m.-12:30 p.m. (closing time may vary)
 Sunday: Closed

BUILDING CLOSED:
 April 6-8, 2012
 May 26-28, 2012: Memorial Day Weekend
 July 4, 2012: Independence Day

CERAMICS/SCULPTURE

The following classes are designed for students at any level of ceramics. Basic techniques will be discussed and demonstrated and for those who already have experience working with clay, more advanced techniques in hand building, wheel throwing, surface effects and glaze treatments will be shared. Materials fee is included in the tuition and covers 25 lbs of clay as well as firing/glazing fees. **Students are strongly encouraged to purchase their own tools; tool kits are available in the Sweetwater office for \$16.25 (includes tax).**

Act 48 hours for teachers are now available for CS01 Monday Night Pottery Studio and CS03 Wednesday Afternoon Pottery Studio for an additional \$28. Participants will learn a variety of advanced techniques in hand building and wheel throwing, glazing and surface treatments that will aid in curriculum development. Participants will complete several pieces of ceramics that they may use as examples in their classrooms, and will learn how to properly load and unload a kiln, fire green ware vs. bisque ware, etc. Finally, participants will learn additional models and vocabulary for incorporating critical response into their classrooms. **Participants taking classes for Act 48 credit must attend ALL classes. In order to take a class for Act 48 credit, participants MUST notify Sweetwater prior to the start date of the class. For more information, please call 412-741-4405.**

Monday Night Pottery Studio - CS01 *Ages 18 & up*

Instructor: Charlotte Tolliver

Time: 8 Mondays, 6:30-9:30 p.m.

Dates: April 9 - June 4, 2012 NO CLASS MAY 28, 2012

Member Tuition: \$175

Non-member Tuition: \$205

Tuesday Night Pottery Studio - CS02 *Ages 18 & up*

Instructor: Ellen Siergiej

Time: 8 Tuesdays, 6:30-9:30 p.m.

Dates: April 10 - June 5, 2012 NO CLASS MAY 29, 2012

Member Tuition: \$175

Non-member Tuition: \$205

Wednesday Afternoon Pottery Studio - CS03 *Ages 18 & up*

Instructor: Charlotte Tolliver

Time: 8 Wednesdays, 1:00-4:00 p.m.

Dates: April 4 - MAY 30, 2012 NO CLASS MAY 23, 2012

Member Tuition: \$175

Non-member Tuition: \$205

CULINARY ARTS

Due to the nature of culinary arts classes, Sweetwater is unable to accommodate food allergies/dietary restrictions. Pre-registration is required for classes in the culinary arts.

Girls' Night Out: Sugar Cookies! - CC01 *Ages 21 & up*

Have you always wanted to get beyond store-bought cookie dough mix? Come learn to bake and decorate delicious sugar cookies that are beautiful enough to give as gifts! We'll mix, roll, cut and bake the dough. Then you'll try your hand at piping royal icing and take home your own creations--if you don't eat them on the way! **BYOB**

Sugar Cookies! is part of of Sweetwater's Girls' Night Out workshop series. To see more Girls' Night Out workshops, see pages 6-7.

Instructor: Stephanie Finn

Time: 1 Thursday, 6:30-9:30 p.m.

Date: April 12, 2012

Member Tuition: \$50

Non-member Tuition: \$65

No-Knead Artisanal Bread - CC02 *Ages 21 & up*

Making crusty, chewy artisan-style bread in your own oven is much easier than you think! In this hands-on workshop, Stephanie Finn will demonstrate a ten-minute dough recipe that anyone can master, then we'll shape and bake bakery-quality loaves, rolls, pizza and even dessert. The results are so impressive your dinner guests will think you spent hours in the kitchen! **BYOB**

Instructor: Stephanie Finn

Time: 1 Thursday, 6:30-9:30 p.m.

Date: April 26, 2012

Member Tuition: \$50

Non-member Tuition: \$65

Gourmet Cupcakes - CC03 *Ages 21 & up*

With designer cupcake boutiques taking over the country, come find out what all the fuss is about! Using basic cake and frosting recipes that you can alter to your taste, we'll bake, fill and decorate a variety of cupcakes, ranging from creative and fun to deliciously gourmet. Bring your sweet tooth and a box to take home your own creations! Materials fee is included in the tuition. **BYOB**

Instructor: Stephanie Finn

Time: 1 Thursday, 6:30-9:30 p.m.

Date: May 3, 2012

Member Tuition: \$50

Non-member Tuition: \$65

JEWELRY

Metalsmithing with Pat Falbo - TC01, TC02 *Ages 16 & up*

Students will be taught basic metal forming techniques as well as stone setting and design. Two projects will be completed: first, a simple hammered cuff bracelet with a stone setting; then a more intricate bracelet of the artist's own design. The class will be able to study several of the artist's own pieces, some of which have won recognition for unique design quality. **Students will be taught how to order metal on the first day of class.**

TC01 - A.M. Session

Instructor: Pat Falbo

Time: 8 Mondays, 10:00 a.m.-1:00 p.m.

Dates: April 2 - May 21, 2012

Member Tuition: \$180

Non-member Tuition: \$210

TC02 - P.M. Session

Instructor: Pat Falbo

Time: 8 Mondays, 1:30-4:30 p.m.

Dates: April 2 - May 21, 2012

Member Tuition: \$180

Non-member Tuition: \$210

No Kiln? No Problem: PMC Jewelry the DIY Way - TC03 *Ages 16 & up*

PMC (Precious Metal Clay) is an amazing material that is worked like a water-based clay but fires to pure silver with a kiln or torch. If buying a kiln isn't in your immediate future, this workshop is perfect for learning about a surprisingly versatile alternative: a simple, inexpensive, and readily available butane torch. Demos will show how to make projects such as earrings, pendants, or rings, and how to fire, polish, and patina jewelry for a beautiful finish. Also learn other techniques possible with a butane torch, such as fusing jump rings closed, joining elements with solder, and more. **A \$55 materials fee is payable to the instructor at the first class.**

Instructor: Donna Penoyer

Time: 3 Tuesdays, 6:30-9:30 p.m.

Dates: May 8 - May 22, 2012

Member Tuition: \$75

Non-member Tuition: \$100

Spring Bead-a-thon - TC04 *Ages 6 & up with an adult OR ages 12 & up*

Mothers and daughters, aunts and nieces, grandmas and granddaughters, sisters and friends... this fun-filled class is for you! Experienced? Novice? Anyone can join in this shared experience of creating beautiful beaded art. A variety of beads will be available to use to explore creativity in designing necklaces, bracelets or earrings! Special charms such as "Made with Love", "Best Friends" and "Made for You" will also be available. **Tuition includes one individual only. Materials fee, payable to the instructor on the day of class, will depend on the complexity and number of projects completed, but will range from \$10 - \$30.**

Instructor: Kathy Shomo

Time: 1 Saturday, 9:30 a.m.-12:00 p.m.

Date: May 19, 2012

Member Tuition: \$20

Non-member Tuition: \$30

Sweetwater Center for the Arts now has a satellite campus in the North Hills!

Located within Curves of Wexford, our new campus offers the same quality of classes and workshops that you will find at our main Sewickley campus.

Spring 2012 Classes and Workshops at Sweetwater NORTH:

Matisse in Spring - Ages 5-7, Friday, May 4, 2012, 6:00-8:00 p.m. See page 16 for details.

My Mom's the Greatest! - Ages 3-6 with an adult, Saturday, May 12, 2012, 9:30-10:30 a.m. See page 11 for details.

Art Club - Ages 6-10, 6 Tuesdays, April 17 - May 22, 2012, 4:30-6:00 p.m. See page 14 for details.

Bottle Cap Art - Ages 8-12, Friday, April 20, 2012, 6:00-8:00 p.m. See page 15 for details.

Girls' Night Out: Magazine Bowls - Ages 21 & up, Tuesday, May 8, 2012, 7:00-9:30 p.m. See page 7 for details.

Sweetwater North at Curves of Wexford: 2612 Nicholson Road; Suite 2100; Sewickley, PA 15143

To register for classes at Sweetwater North, you can register online at www.sweetwaterartcenter.org or call the main Sweetwater office at 412-741-4405.

REFUND POLICY

Class cancellations must be made at least 3 business days prior to the start date of the class. Students may receive a partial refund (a \$20 cancellation fee will be applied) OR a credit voucher in the full amount if they cancel no less than 3 business days before the class start date. No refunds or credit vouchers will be given without 3 business days notice. Credit vouchers are non-transferable between students.

PAINTING

Oil Painting - PA01 *Ages 16 & up*

Students will study composition, color theory and will become familiar with the oil medium and materials. If you are a beginner, the instructor will take you through your first painting step-by-step. If you have taken this course before, you will learn additional techniques and develop your own style while using the subject of your choice. Students will also have the opportunity to learn the instructor's own impressionistic style and original technique of knife painting based on the generous application of buttery oils and their manipulation through rapid addition and subtraction of paint using knives and other tools. **A materials list will be sent at the time of registration or may be found online at www.SweetwaterArtCenter.org.**

Instructor: Joyce Werwie Perry

Time: 8 Tuesdays, 9:30 a.m.-12:30 p.m.

Dates: April 3 - May 29, 2012 NO CLASS APRIL 24, 2012

Member Tuition: \$170

Non-member Tuition: \$200

Acrylic Painting - PA02 *Ages 16 & up*

This class will provide an introduction to the techniques and media of acrylic paints for beginners, as well as continue to develop the skills of the more advanced painter. Topics covered include: setting up a palette, mixing colors, creating washes, painting "alla prima" and glazing techniques. Students may choose to paint from photographs or still life objects brought to class, or are welcome to bring an ongoing painting project to continue to work on during class. The instructor will do demonstrations, provide one on one feedback, and guide group critiques. In class demonstrations will be of realistic painting techniques, although students are individually welcome to work on abstract or more graphic work if preferred. **A materials list will be sent at the time of registration or may be found online at www.SweetwaterArtCenter.org.**

Instructor: Tara Zalewsky-Nease

Time: 7 Mondays, 12:00-3:00 p.m.

Dates: April 9 - May 21, 2012

Member Tuition: \$145

Non-member Tuition: \$175

Girls' Night Out: Watercolor Spring Flowers - TC05 *Ages 21 & up*

Be inspired by the colorful spring blooms by learning the traditional art of botanical illustration and painting. First, we'll learn how to enhance our observational skills so that we can capture the subtle details that make flowers so unique. Next, you'll learn various pencil and ink techniques such as line variety, hatching, and stippling to add interest and realism to your drawings. Finally, you'll experiment with both liquid tube watercolors and watercolor pencils to add vibrant color to your botanical drawings. All materials provided; materials fee is included in the tuition. **BYOB**

Watercolor Spring Flowers is part of Sweetwater's Girls' Night Out workshop series. To see more Girls' Night Out workshops, see pages 6-7.

Instructor: Vanessa Rossi

Time: 1 Tuesday, 6:30-9:30 p.m.

Date: April 10, 2012

Member Tuition: \$30

Non-member Tuition: \$45

Watercolor - PA03 *Ages 16 & up*

This watercolor class will focus on the principles of controlled realism. Each class will begin with a short demonstration of the subject matter of the week. All levels of experience are welcome. Each student will receive individual attention and can work at his or her own pace. Please bring drawings and/or photographs of the subject you wish to paint and be prepared to have fun! **A materials list will be sent at the time of registration or may be found online at www.SweetwaterArtCenter.org.**

Instructor: Doug Brown

Time: 8 Thursdays, 12:00-3:00 p.m.

Dates: April 12 - May 31, 2012

Member Tuition: \$165

Non-member Tuition: \$195

Oil Painting - PA04 *Ages 16 & up*

Students will study composition, color theory, "underpainting," color application, and become familiar with the oil medium and materials. Students may work from a still life or photographs and will be taught to work from photos so that your paintings look like you painted them from life. Students of all levels of experience are welcome. **A materials list will be sent at the time of registration or may be found online at www.SweetwaterArtCenter.org.**

Instructor: Deborah McLaren

Time: 6 Tuesdays, 6:30-9:30 p.m.

Dates: April 17 - May 29, 2012 NO CLASS MAY 1, 2012

Member Tuition: \$125

Non-member Tuition: \$155

REFUND POLICY

Class cancellations must be made at least 3 business days prior to the start date of the class. Students may receive a partial refund (a \$20 cancellation fee will be applied) OR a credit voucher in the full amount if they cancel no less than 3 business days before the class start date. No refunds or credit vouchers will be given without 3 business days notice. Credit vouchers are non-transferable between students.

PAINTING *CONTINUED*

Open Studio - PA05 *Ages 16 & up*

Are you an artist looking for structure and feedback for a project that you are already working on? Do you feel "blocked" when working on your art, have trouble knowing how to begin or deciding if a work is finished, or would simply like a community of artistic support for your project? This class is designed for anyone who would like support while working on a specific art project, no matter what the medium. We will begin the class with a discussion on the creative process, and the stages of completing an artwork. Students are encouraged to write ideas for a proposed project or topic to work on during the session; however, the instructor will also bring in a still life for those who choose to work from life. Each class period will provide students with one-on-one time to talk to the instructor about the progress of his or her individual project. During the middle and at the end of the course, students will share their work with each other in a professional yet friendly critique environment. Finished projects will be displayed, discussed and celebrated on the last day of class. **Students may also bring in additional unfinished works to receive feedback throughout the class. Students must bring all of their own materials. Easels and tray tables provided.**

Instructor: Tara Zalewsky-Nease

Time: 6 Wednesdays, 1:00-4:00 p.m.

Dates: April 18 - May 30, 2012 NO CLASS MAY 16, 2012

Member Tuition: \$125

Non-member Tuition: \$155

Girls' Night Out: Mixed Media Paintings in the Style of Romero Britto - TC06 *Ages 21 & up*

Graphic and colorful, Brazilian artist Romero Britto's work combines the influences of cubism and pop art. We'll look at his internationally famous work and then create our own paintings inspired by his mixed media approach using acrylic paint and patterned cut paper. Come and enjoy the fun of creating a piece of art with this non-threatening project. No previous skills are necessary, and you may surprise yourself with the colorful and fun results - hopefully suitable for framing! All materials provided; materials fee is included in the tuition. **BYOB**

Mixed Media Paintings in the Style of Romero Britto is part of Sweetwater's Girls' Night Out workshop series.

To see more Girls' Night Out workshops, see pages 6-7.

Instructor: Colleen Sherts

Time: 1 Tuesday, 6:30-9:30 p.m.

Date: May 1, 2012

Member Tuition: \$30

Non-member Tuition: \$45

DRAWING

Beginning Drawing - DR01 *Ages 16 & up*

This class will introduce students to the fundamentals of drawing that are the basics for all types of art. This beginner level class will cover proportions and measuring, basic perspective, gesture drawing and tonal (shaded) drawing. We will focus on drawing from a still life using black and white pencils and charcoal. A materials list will be sent at the time of registration.

Instructor: Tara Zalewsky-Nease

Time: 7 Wednesdays, 6:30-8:30 p.m.

Dates: April 11 - May 30, 2012 NO CLASS MAY 16, 2012

Member Tuition: \$105

Non-member Tuition: \$135

Drawing: Beyond Beginner - DR02 *Ages 16 & up*

Not a beginner? Not advanced? This class is designed for the drawing student who has some drawing experience and would like to learn more. Each week, students will explore more challenging set-ups that will reinforce drawing fundamentals including value, line, perspective and proportion. Students will study a variety of techniques and will experiment with pencil, charcoal, and micron pen. **Please bring 9"x12" or larger sketchbook, pencils, micron pens and erasers to class.**

Instructor: Deborah McLaren

Time: 6 Tuesdays, 1:30-3:30 p.m.

Dates: April 17 - May 22, 2012

Member Tuition: \$90

Non-member Tuition: \$120

Open Studio - PA05 *Ages 16 & up*

Are you an artist looking for structure and feedback for a project that you are already working on? Do you feel "blocked" when working on your art, have trouble knowing how to begin or deciding if a work is finished, or would simply like a community of artistic support for your project? This class is designed for anyone who would like support while working on a specific art project, no matter what the medium. We will begin the class with a discussion on the creative process, and the stages of completing an artwork. Students are encouraged to write ideas for a proposed project or topic to work on during the session; however, the instructor will also bring in a still life for those who choose to work from life. Each class period will provide students with one-on-one time to talk to the instructor about the progress of his or her individual project. During the middle and at the end of the course, students will share their work with each other in a professional yet friendly critique environment. Finished projects will be displayed, discussed and celebrated on the last day of class. Students may also bring in additional unfinished works to receive feedback throughout the class. **Students must bring all of their own materials. Easels and tray tables provided.**

Instructor: Tara Zalewsky-Nease

Time: 6 Wednesdays, 1:00-4:00 p.m.

Dates: April 18 - May 30, 2012 NO CLASS MAY 16, 2012

Member Tuition: \$125

Non-member Tuition: \$155

PHOTOGRAPHY

Introduction to Digital Photography - PH01 *Ages 16 & up*

The world of digital photography is cutting edge, but is based on principles as old as the very first cameras themselves. This introductory class will help you navigate through the technological confusion to free you to take better pictures, download and organize them in your computer, and display your work with pride. This class emphasizes total work flow from creative ideas and composition all the way through software to final output. Class time is divided between lecture, demonstration, and critique, with the bulk of the shooting done outside of class. **Students should bring a digital camera with them to class (a DSLR camera is recommended, but not essential).**

Instructor: David Cooper
Time: 6 Tuesdays, 6:30-9:00 p.m.
Dates: April 10 - May 15, 2012

Member Tuition: \$105
Non-member Tuition: \$135

Digital Photography Open Seminar - PH02 *Ages 16 & up*

Love photography, but can't seem to find the time? Do you need a classroom structure to help provide motivation? Well, you're in luck! The Digital Photography Open Seminar is just what you need. This class provides the forum and the opportunity to work on personal projects and explore new ideas. The curriculum for this course will be based on the students' needs and requests. Lessons and demonstrations come from your suggestions, and the bulk of the class will be dedicated to creating and critiquing work and sharing ideas with other students. The more you put into this class, the more you'll get out of it. **Basic digital photography knowledge recommended, but not required. Students should bring a digital camera with them to class.**

Instructor: David Cooper
Time: 6 Thursdays, 6:30-9:00 p.m.
Dates: April 12 - May 17, 2012

Member Tuition: \$105
Non-member Tuition: \$135

Lighting Workshop - PH03 *Ages 16 & up*

Simply put, without light there is no photography. The word photograph itself comes from the Greek root words meaning "writing with light." Better light means better photos, and this six-hour workshop will explore light from beginning to end. We will discuss quality and direction of light, how to find the best natural light, how to supplement natural light with artificial fill light, and finally a lesson on studio lighting with multiple lights. Class is demonstration and lecture only. **There are no prerequisites for this class, but a basic rudimentary understanding of photography is assumed. There will be a break for lunch, so bring a bagged lunch or take a break in town.**

Instructor: David Cooper
Time: 1 Saturday, 10:00 a.m.-4:00 p.m.
Date: May 5, 2012

Member Tuition: \$45
Non-member Tuition: \$65

GIRLS' NIGHT OUT

Take a break from the busy world and come to Sweetwater for a girls' night out! Spend some time with friends creating beautiful art projects in a fun and relaxing environment. Let your creative side loose at this opportunity to socialize with the girls. Feel free to bring wine and snacks!

Watercolor Spring Flowers - TC05 *Ages 21 & up*

Be inspired by the colorful spring blooms by learning the traditional art of botanical illustration and painting. First, we'll learn how to enhance our observational skills so that we can capture the subtle details that make flowers so unique. Next, you'll learn various pencil and ink techniques such as line variety, hatching, and stippling to add interest and realism to your drawings. Finally, you'll experiment with both liquid tube watercolors and watercolor pencils to add vibrant color to your botanical drawings. All materials provided; materials fee is included in the tuition. **BYOB**

Instructor: Vanessa Rossi
Time: 1 Tuesday, 6:30-9:30 p.m.
Date: April 10, 2012

Member Tuition: \$30
Non-member Tuition: \$45

Sugar Cookies! - CC01 *Ages 21 & up*

Have you always wanted to get beyond store-bought cookie dough mix? Come learn to bake and decorate delicious sugar cookies that are beautiful enough to give as gifts! We'll mix, roll, cut and bake the dough. Then you'll try your hand at piping royal icing and take home your own creations—if you don't eat them on the way! **BYOB**

Instructor: Stephanie Finn
Time: 1 Thursday, 6:30-9:30 p.m.
Date: April 12, 2012

Member Tuition: \$50
Non-member Tuition: \$65

GIRLS' NIGHT OUT *CONTINUED*

Mixed Media Paintings in the Style of Romero Britto - TC06 *Ages 21 & up*

Graphic and colorful, Brazilian artist Romero Britto's work combines the influences of cubism and pop art. We'll look at his internationally famous work and then create our own paintings inspired by his mixed media approach using acrylic paint and patterned cut paper. Come and enjoy the fun of creating a piece of art with this non-threatening project. No previous skills are necessary, and you may surprise yourself with the colorful and fun results - hopefully suitable for framing! All materials provided; materials fee is included in the tuition. **BYOB**

Instructor: Colleen Sherts
Time: 1 Tuesday, 6:30-9:30 p.m.
Date: May 1, 2012

Member Tuition: \$30
Non-member Tuition: \$45

Magazine Bowls - TC07 *Ages 21 & up* - SWEETWATER NORTH CAMPUS

Eco-friendly arts and crafts have become incredibly mainstream and trendy in recent years; now you too can learn the basics of making a decorative magazine bowl. You'll learn all the techniques used to make a useful and colorful magazine bowl, a set of coasters, or even a trivet. We'll have plenty of magazines available for you to use, but feel free to bring in some colorful ones of your own. This simple craft makes great gifts and you'll learn about the importance of magazine crafts in the Fair Trade world of economics. All materials provided; materials fee is included in the tuition. **BYOB**

This class will be held at Sweetwater's North Campus, located at Curves for Women: 2612 Nicholson Road, Suite 200; Sewickley, PA 15143.

Instructor: Vanessa Rossi
Time: 1 Tuesday, 7:00-9:30 p.m.
Date: May 8, 2012

Member Tuition: \$30
Non-member Tuition: \$45

MIND & BODY

Belly Dancing - MB01 *Ages 13 & up*

Celebrate your feminine side in this entertaining class that is a chance for those young and young at heart to let loose and have some fun! Students will be introduced to the fundamentals of belly dance through the history and steps from nine different styles. This high energy, low impact form of exercise tones the body from head to toe and also helps improve posture and circulation. No dance experience is necessary. **Dress in loose athletic pants or a long skirt with leggings and a comfortable shirt, and wear ballet style slippers or jazz shoes. A materials fee of \$35.00 is payable to the instructor on the first night of class and covers the cost of a mandatory hip scarf.**

Instructor: Renea Bishop
Time: 6 Mondays, 6:30-7:30 p.m.
Dates: April 16 - May 21, 2012

Member Tuition: \$60
Non-member Tuition: \$90

Dance Mix - MB02 *Ages 13 & up*

Discover why dance is such a great workout! This fun, aerobic-inspired class will introduce students to a variety of different dance styles. Students will be taught a new style of dance each week, inspired by Jazz, Hip Hop, Latin, Modern and Hawaiian. Come learn dances with a new twist in a fun and relaxing environment! **Please wear loose, comfortable clothing.**

Instructor: Renea Bishop
Time: 6 Mondays, 7:30-8:30 p.m.
Dates: April 16 - May 21, 2012

Member Tuition: \$60
Non-member Tuition: \$90

Yoga - MB06 *Ages 16 & up*

This ALL LEVEL class will explore yoga for beginners and experienced yogi's alike. By stepping on to your mat for a yoga practice not only will you strengthen your body, but you will free your mind from daily stresses. Class will be a mixture of basic asana (physical practice) and vinyasa flow (breath synchronized movements) – so honor yourself this spring by taking a yoga class that allows you to step away from the monotony of everyday and take a moment to appreciate and enjoy YOU! **Please bring a yoga mat with you to class.**

Instructor: Marissa Kuzma
Time: 8 Thursdays, 7:00-8:00 p.m.
Dates: April 12 - May 31, 2012

Member Tuition: \$100
Non-member Tuition: \$130

REGISTER EARLY!

Register for spring 2012 classes before March 31, 2012 and receive 10% off the tuition. Use coupon code *spring12early10* when registering online. Register for summer 2012 Camps before May 31, 2012 and receive 10% off the tuition. Use coupon code *summer12early10* when registering online. Excludes private music lessons and private art lessons. Sweetwater does not offer reimbursement if coupon code is not used at the time of registration.

Reiki: The Usui System of Natural Healing *Ages 16 & up*

The 10% early registration discount is not applicable to Reiki classes.
 Online registration is not available for Reiki classes.
 To register, please call 412-741-4405.

Reiki is an ancient form of energy healing rediscovered in the 1920's in Japan by Dr. Mikao Usui. The word "Rei-Ki" stands for "universal life force energy". This is a nonsectarian and nondenominational healing art and it is available to people of all ages and backgrounds. Reiki is currently the most in-demand energy healing modality in the United States and around the world. It uses non-invasive gentle touch; accelerates the body's natural healing processes; supports mental and emotional healing; and gives an overall sense of profound well-being. It is utilized in hospitals, hospices, spas, wellness centers and private settings. In order to learn Reiki one must receive a series of attunements from a Reiki Master.

Reiki Level 1 - MB03 *No prerequisite*

In Reiki Level 1, students will be introduced to the history of Reiki and will receive a basic explanation of Reiki and its applications in everyday life. Students will learn beginner healing techniques and basic meditation practices. In addition, students will receive Reiki Level 1 attunement and participate in a hands-on healing practice as well as class discussion. Upon completion of the workshop, students will receive a Reiki Level 1 certificate, which allows students to share Reiki publicly (without fees) and will have continued access to their Reiki Master Teacher for further questions. A materials fee is included in the tuition and covers the cost of a Reiki Level 1 course booklet.

Instructor: Dubravka Bencic
Time: 1 Saturday, 1:00-4:30 p.m.
Date: April 14, 2012

Member Tuition: \$125
Non-member Tuition: \$155

Reiki Level 2 - MB04 *Prerequisite: Reiki Level 1 and a 21 day period following the first attunement*

In Reiki Level 2, students will receive a more in depth explanation of Reiki and expanded applications in everyday life. Students will learn "distant healing" techniques as well as advanced meditation practices. This workshop will introduce students to the three Reiki symbols, their meanings and uses. Students will receive a Reiki Level 2 attunement and will participate in an in-class "distant healing" practice along with a class discussion. Upon completion of the workshop, students will receive a Reiki Level 2 certificate, which allows one to share Reiki publicly (without fees) and will have continued access to their Reiki Master Teacher for further questions. A materials fee is included in the tuition and covers the cost of a Reiki Level 2 course booklet.

Instructor: Dubravka Bencic
Time: 1 Saturday, 1:00-4:30 p.m.
Date: May 5, 2012

Member Tuition: \$125
Non-member Tuition: \$155

Reiki Master Level - MB05 *Prerequisite: Reiki Level 1 & 2 and a 21 day period following the second attunement*

Reiki Master Level will increase students' Reiki healing abilities and students' third eye. Students will explore Chakra balancing techniques, crystal programming, and Prana breathing. Students will learn a Reiki Master Symbol and will receive a Reiki Master attunement. This workshop will provide students with the ability to pass all the attunements to other students. Upon completion of the workshop, students will receive a Reiki Master Healer/Teacher certificate and will have continued access to their Reiki Master Teacher. Becoming a Reiki teacher requires additional time and commitment and will be discussed on an individual basis.

Instructor: Dubravka Bencic
Time: 1 Saturday, 1:00-4:30 p.m.
Date: June 2, 2012

Member Tuition: \$300
Non-member Tuition: \$330

Open Reiki Share *No previous Reiki experience required (\$5 suggested donation)*

A Reiki Share is an opportunity for Reiki practitioners and the general public to come together and share information, experiences and treatments. If you would like to learn more about Reiki or experience a Reiki treatment, please join us in these casual weekly meetings. The Share is open to Reiki practitioners of all levels and traditions as well as to individuals without previous Reiki experience.

Facilitator: Dubravka Bencic
Time: Tuesdays, 10:00-11:30 a.m.
Dates: April 3 - June 5, 2012

All music lessons are half-hour, private lessons. Depending on the class, additional fees may apply for music books. Ask a staff member for details. The 10% early registration discount does not apply to music lessons.

Sweetwater does not offer make-up lessons or tuition reimbursement for student absenteeism. Sweetwater does not prorate tuition for lessons the student cannot attend.

ONLINE REGISTRATION IS NOT AVAILABLE FOR MUSIC LESSONS. PLEASE CALL 412-741-4405 TO SCHEDULE LESSONS.

Piano - MU01, MU02, MU03 *Ages 6 & up*

Now is the chance as a beginner to take advantage of private 30-minute lessons to learn the basics of note reading, finger techniques and musicianship. More advanced students will benefit from further study. Lessons are held on a Kawai studio piano or, if the student prefers, a Roland electric piano. **Students should have access to either a piano or a keyboard in order to practice outside of class.**

MU01

Instructor: Lee Kikuchi
Time: 8 Mondays, 3:00-9:00 p.m.
Dates: April 2 - May 21, 2012
Member Tuition: \$185
Non-member Tuition: \$215

MU02

Instructor: Daniel Lehner
Time: 8 Tuesdays, 3:00-9:00 p.m.
Dates: April 10 - May 29, 2012
Member Tuition: \$185
Non-member Tuition: \$215

MU03

Instructor: Lee Kikuchi
Time: 8 Wednesdays, 3:00-9:00 p.m.
Dates: April 4 - May 30, 2012
 NO CLASS MAY 16, 2012
Member Tuition: \$185
Non-member Tuition: \$215

Guitar - MU04, MU05 *Ages 6 & up*

This is the perfect class for the student who has never played guitar, used to play or the student who has never stopped playing. The instructor will adapt to any student or instrument - classical, f-hole, electric, etc: all styles are equal. Basic music fundamentals (such as how to read music and chord formations), jazz, contemporary and classical styles will be covered. **Students must provide instrument.**

MU04

Instructor: Jeff Ellsworth
Time: 8 Mondays, 2:30-9:00 p.m.
Dates: April 9 - June 4, 2012
 NO CLASS MAY 28, 2012
Member Tuition: \$185
Non-member Tuition: \$215

MU05

Instructor: Jeff Ellsworth
Time: 7 Fridays, 2:30-8:00 p.m.
Dates: April 13 - June 1, 2012
 NO CLASS MAY 25, 2012
Member Tuition: \$165
Non-member Tuition: \$195

Violin/Viola - MU06 *Ages 6 & up*

Private lessons will be offered to beginners as well as advanced players of any age. Students will learn proper instrument and bowing technique, music reading skills, listening skills, and music theory. Study a variety of melodic and rhythmic sounds and patterns while learning how to play your choice of violin or viola. Lessons are based on individual needs of the student and utilize many Suzuki Violin Method techniques and principles. **Student must provide instrument.**

Instructor: Lisa Joseph
Time: 7 Saturdays, 9:30 a.m.-12:30 p.m.
Dates: April 14 - June 2, 2012
 NO CLASS MAY 26, 2012

Member Tuition: \$165
Non-member Tuition: \$195

Cello - MU07, MU08 *Ages 6 & up*

Private lessons in cello instruction are available for students of all ages and levels (beginner to advanced). Students will learn the fundamentals of music theory: note reading, rhythm, terminology, scales and keys, as well as the proper techniques for playing cello. Methods and teaching materials are assigned according to the student's age, level and interests. Cost of books is in addition to the tuition fee. **Student must have a working instrument, whether rented or owned.**

MU07

Instructor: Lee Kikuchi
Time: 8 Mondays, 3:00-9:00 p.m.
Dates: April 2 - May 21, 2012
Member Tuition: \$185
Non-member Tuition: \$215

MU08

Instructor: Lee Kikuchi
Time: 8 Wednesdays, 3:00-9:00 p.m.
Dates: April 4 - May 30, 2012
 NO CLASS MAY 16, 2012
Member Tuition: \$185
Non-member Tuition: \$215

MUSIC CONTINUED

Voice - MU09, MU10 Ages 6 & up*

*Voice lessons are available to students of age 6 or older, who are currently also studying piano, or who have already studied a minimum of two years of piano lessons. Students age 12 and older will be accepted for voice lessons without this additional music background. Voice students will continue to learn the fundamentals of music theory as they apply to singing, specifically as applied to "sight singing", as well as the proper techniques for breathing, sound production, vocal timbre and diction. Teaching materials are assigned according to the student's age, level and interests. Beginners will learn Broadway and popular songs and more advanced students will study the classical (operatic) literature and songs in other languages. Cost of books is in addition to the tuition fee. **Student must have a working keyboard for home practice.**

MU09

Instructor: Lee Kikuchi
Time: 8 Mondays, 3:00-9:00 p.m.
Dates: April 2 - May 21, 2012
Member Tuition: \$185
Non-member Tuition: \$215

MU10

Instructor: Lee Kikuchi
Time: 8 Wednesdays, 3:00-9:00 p.m.
Dates: April 4 - May 30, 2012 NO CLASS MAY 16, 2012
Member Tuition: \$185
Non-member Tuition: \$215

Music Composition - MU11, MU12 Ages 6 & up with at least two years of studying a musical instrument

Students interested in writing music may take private music composition lessons. Students must have at least two years of experience studying a musical instrument. Composition students will review the finer details of music theory as they apply to writing music, and will learn many different compositional techniques: improvisation, germination, variations on a theme, musical forms, setting text to music, harmonizing, and programmatic music. Cost of books is in addition to the tuition fee. **Computer software is recommended. Student must have a keyboard or a working musical instrument.**

MU11

Instructor: Lee Kikuchi
Time: 8 Mondays, 3:00-9:00 p.m.
Dates: April 2 - May 21, 2012
Member Tuition: \$185
Non-member Tuition: \$215

MU12

Instructor: Lee Kikuchi
Time: 8 Wednesdays, 3:00-9:00 p.m.
Dates: April 4 - May 30, 2012 NO CLASS MAY 16, 2012
Member Tuition: \$185
Non-member Tuition: \$215

Guitar Group - MU13 Ages 12 & up

Music should be fun. We "play" music, not "work" music. Guitar Group is designed to make learning guitar fun and easy! Geared toward the individual who has a guitar sitting in the house collecting dust, who wants to learn but is hesitant because it seems too hard, Guitar Group is the perfect start course. We'll learn to play popular songs from the past fifty years that can be shared with family and friends at family gatherings or around the campfire. Along the way, students will be introduced to basic music theory, tablature reading and chord formation. **Students should bring a ¾ size or larger acoustic or electric guitar, a capo, a wire music stand, a tuner, extra strings and a desire to play.**

Instructor: Cathy Witters-Stewart
Time: 8 Thursdays, 4:00-6:00 p.m.
Dates: April 12 - May 31, 2012

Member Tuition: \$170
Non-member Tuition: \$200

It's never too early for your child to begin exploring music!

Music Together® classes are now offered at Sweetwater.

Music Together - Ages birth to 5 years plus parent / caregiver

New at Sweetwater - Classes for our youngest members and their families! Music Together® from Lisa Rae Music Studios, LLC is a fun family music and movement approach to early childhood music development program for infant, toddler, preschool, and kindergarten children and their parents, teachers and other primary caregivers. It is a high quality, developmentally appropriate research-based curriculum from Princeton with playful activities. Music Together was the first national music and movement program for babies and very young children.

Basic class activities includes singing rhythmic chants like nursery rhymes, creative movement from finger plays to large motor movement activities, and instrumental play. The music itself is rich and varied. The curriculum supports Head Start Performance and NAEYC Program Standards. Children of all capabilities (typical & challenged) are welcome to participate in the classes.

Each family receives a songbook, 2 CDs plus parent guide DVD. These materials help to deliver the parent involvement component of the Music Together program by duplicating the classroom experience in the home. Classes involve parent participation regardless of their own music ability; siblings attend together. Min enrollment 6 children; Max 12 per class.

For more info, contact Lisa Rae Music Studios, LLC directly: (412) 638-7598 or LisaRaeVaughan@yahoo.com. Register online at www.LisaRaeMusic.Com

Instructor: Lisa Rae Music Studios, LLC
Time: 10 Thursdays, 9:30 a.m.
 10:30 a.m.
 11:30 a.m.

Members: \$170 for 1 child only or 1 child plus sibling < 8 months
Non-Members: \$185 for 1 child only or 1 child plus sibling < 8 months
Members: \$295 for 2 children only or 2 children plus sibling < 8 months
Non-Members: \$320 for 2 children only or 2 children plus sibling < 8 months
Three children or more - Call 412.638.7598 for details



ADULT/CHILD CLASSES & WORKSHOPS

Spring Fever - AC01 Ages 3-6 with an adult

Spring has sprung at Sweetwater! We will create lots of fun and colorful projects including a giant Van Gogh sunflower, a fuzzy white duck and an April showers umbrella picture with sparkling raindrops! Make artistic memories with your child and celebrate the awakening of spring. Materials fee is included in the tuition. **Tuition includes one adult and one child only. Please do not bring infant and/or toddler siblings with you to class.**

Instructor: Colleen Sherts
Time: 6 Tuesdays, 1:00-2:00 p.m.
Dates: April 10 - May 15, 2012

Member Tuition: \$80
Non-member Tuition: \$110

Monday Morning Art Club - AC02 Ages 3-6 with an adult

Start the week out with art on Monday mornings in this fun class that will introduce young children (along with their special adult) to a variety of media while encouraging creativity and self-expression. This adult-child learning adventure will allow participants to work together on a variety of projects with themes including animals, weather, puppets and colors while exploring a variety of materials. Materials fee is included in the tuition. **Tuition includes one adult and one child only. Please do not bring infant and/or toddler siblings to class.**

Instructor: Dani Danylo
Time: 6 Mondays, 9:30-10:30 a.m.
Dates: April 16 - May 21, 2012

Member Tuition: \$80
Non-member Tuition: \$110

My Mom's the Greatest! - AC03 Ages 3-6 with an adult - SWEETWATER NORTH CAMPUS

In preparation for Mother's Day, children and their special adult are invited to make a special craft celebrating the most important woman in their lives - MOM! We'll explore texture and artful composition as we create mementos Mom will treasure for years to come! Materials fee is included in the tuition. **Tuition includes one adult and one child only. Please do not bring infant and/or toddler siblings to class.**

This class will be held at Sweetwater's North Campus, located at Curves for Women: 2612 Nicholson Road, Suite 200; Sewickley, PA 15143.

Instructor: Dani Danylo
Time: 1 Saturday, 9:30-10:30 a.m.
Date: May 12, 2012

Member Tuition: \$20
Non-member Tuition: \$30

Spring Bead-a-thon - TC04 Ages 6 & up with an adult OR ages 12 & up

Mothers and daughters, aunts and nieces, grandmas and granddaughters, sisters and friends... this fun-filled class is for you! Experienced? Novice? Anyone can join in this shared experience of creating beautiful beaded art. A variety of beads will be available to use to explore creativity in designing necklaces, bracelets or earrings! Special charms such as "Made with Love", "Best Friends" and "Made for You" will also be available. **Tuition includes one individual only. Materials fee, payable to the instructor on the day of class, will depend on the complexity and number of projects completed, but will range from \$10 - \$30.**

Instructor: Kathy Shomo
Time: 1 Saturday, 9:30 a.m.-12:00 p.m.
Date: May 19, 2012

Member Tuition: \$20
Non-member Tuition: \$30

PRESCHOOL CLASSES & WORKSHOPS

The following classes are designed for children who are ready to explore art on their own. Children uncomfortable without an adult present are better suited for an Adult/Child class listed above.

Preschool Ballet/Tap/Jazz - PS01 Ages 3-6

Children will learn the basic movements and techniques in tap, ballet and jazz in a fun and relaxing environment. **Tap and ballet shoes are required.**

Instructor: Renea Bishop
Time: 6 Mondays, 5:00-6:00 p.m.
Dates: April 16 - May 21, 2012

Member Tuition: \$60
Non-member Tuition: \$90

Art Explorers - PS02 Ages 3-6

Hop on board for adventure as young children set sail to explore the wonderful world of art! Children will be introduced to a variety of art mediums and will learn basic art skills like cutting, drawing and mixing colors. Various materials such as watercolors, tempera paint, pastels, paper, clay and recycled materials will be used to explore themes like animals, weather and science. Materials fee is included in the tuition.

Instructor: Vanessa Rossi
Time: 6 Thursdays, 1:30-2:30 p.m.
Dates: April 19 - May 24, 2012

Member Tuition: \$60
Non-member Tuition: \$90

PRESCHOOL CLASSES & WORKSHOPS *CONTINUED*

Rainbow Magic! - PS03 *Ages 4-6*

After it rains, if you look hard enough you will often find a rainbow! In this workshop, children will explore the many colors found within a rainbow while creating a beautiful, three-dimensional rainbow of their own! Materials fee is included in the tuition.

Instructor: Dani Danylo

Time: 1 Friday, 4:30-6:00 p.m.

Date: April 13, 2012

Member Tuition: \$15

Non-member Tuition: \$25

Rocket Launch - PS04 *Ages 4-6*

Blast off in this workshop where children will explore the wet-on-wet watercolor technique and create a fabulous painting of a rocket launching into space! What happens when you dab watercolor paint onto wet paper? Colors blur and swirl together creating a fantastic background of fire and smoke. Materials fee is included in the tuition.

Instructor: Amanda Parasida

Time: 1 Friday, 4:30-6:00 p.m.

Date: April 20, 2012

Member Tuition: \$15

Non-member Tuition: \$25

Wishes for Fishes - PS05 *Ages 3-5*

Fish come in many different beautiful and vibrant colors! In this workshop, children will explore color theory and texture while learning about the fish that swim in the oceans, rivers and lakes all around the globe! Materials fee is included in the tuition.

Instructor: Dani Danylo

Time: 1 Monday, 1:00-2:30 p.m.

Date: April 23, 2012

Member Tuition: \$15

Non-member Tuition: \$25

Awesome Abstracts - PS06 *Ages 4-6*

Learn about famous abstract artists such as Jackson Pollock, and explore different colors, shapes and art forms. We'll then use techniques such as drizzling, dripping, spattering and splashing to create our very own awesome abstract paintings! **Dress to get messy!** Materials fee is included in the tuition.

Instructor: Mary-Michael Medlin

Time: 1 Friday, 4:30-6:00 p.m.

Date: April 27, 2012

Member Tuition: \$15

Non-member Tuition: \$25

Wild Things - PS07 *Ages 4-6*

Come sail to the end of the Earth *Where the Wild Things Are*. Using Maurice Sendak's award winning children's book as inspiration, we'll create our very own life-sized wild things straight from our imagination! Materials fee is included in the tuition.

Instructor: Kelly Koble

Time: 1 Friday, 4:30-6:00 p.m.

Date: May 4, 2012

Member Tuition: \$15

Non-member Tuition: \$25

Look to the Trees - PS08 *Ages 3-5*

Trees are a vital part of our environment, providing subsistence, shelter, shade and much more. Children will explore artful composition and texture while celebrating trees and all they offer us through engaging crafts including hand print trees, 3-D trees and more! Materials fee is included in the tuition.

Instructor: Dani Danylo

Time: 1 Monday, 1:00-2:30 p.m.

Date: May 7, 2012

Member Tuition: \$15

Non-member Tuition: \$25

Mother's Day Surprise - PS09 *Ages 4-6*

Young children will be amazed and proud when they create a pop-up card just like the pages of those fascinating pop-up books! Shh... we can't reveal any of the other crafts we'll be making during class since they will be special surprises for Mom! Materials fee is included in the tuition.

Instructor: Colleen Sherts

Time: 1 Friday, 4:30-6:00 p.m.

Date: May 11, 2012

Member Tuition: \$15

Non-member Tuition: \$25

PRESCHOOL CLASSES & WORKSHOPS *CONTINUED*

Sunflowers - PS10 *Ages 4-6*

Study the famous Post-Impressionist artist Vincent Van Gogh's sunflower paintings and then create your own! There is no limit to the possibilities for color use and technique - we will even add a three-dimensional effect with tissue paper! Materials fee is included in the tuition.

Instructor: Cali Binstock

Time: 1 Friday, 4:30-6:00 p.m.

Date: May 18, 2012

Member Tuition: \$15

Non-member Tuition: \$25

A Bug's Life - PS11 *Ages 4-6*

Ever think that bugs and art had anything in common? They do in this workshop, as we explore the intricate, tiny and visually interesting world of our many-legged friends! We will read stories, examine pictures, and make art projects focused on the beauty of bugs! Materials fee is included in the tuition.

Instructor: Mary-Michael Medlin

Time: 1 Wednesday, 4:30-6:00 p.m.

Date: May 23, 2012

Member Tuition: \$15

Non-member Tuition: \$25

Colorful Caterpillars - PS12 *Ages 4-6*

Make a colorful caterpillar while learning about mixed media and collage! We will read *The Very Hungry Caterpillar* by author and collage artist Eric Carle and will then make our very own caterpillars inspired by his creative techniques. Materials fee is included in the tuition.

Instructor: Amanda Parasida

Time: 1 Friday, 4:30-6:00 p.m.

Date: June 1, 2012

Member Tuition: \$15

Non-member Tuition: \$25

CHILDREN'S CLASSES & WORKSHOPS

Children's Painting - CH01 *Ages 6-10*

This colorful class will introduce children to a variety of painting media including watercolor, acrylic, tempera and more! We'll learn the basics of color theory, color mixing and the principles and elements of design as we study the art of famous painters such as Leonardo Da Vinci, Vincent Van Gogh, Georgia O'Keefe, and more! Materials fee is included in the tuition.

Instructor: Melanie Baughman

Time: 6 Tuesdays, 4:30-6:00 p.m.

Dates: April 10 - May 15, 2012

Member Tuition: \$95

Non-member Tuition: \$125

Children's Cartooning - CH02 *Ages 6-10*

This class will introduce children to the history of cartooning with a focus on character design and concept. Students will learn how to draw basic human structures using simple shapes and will also learn how to draw comic book characters in a variety of positions, expressing an assortment of emotions, using their limitless imaginations as they create their own characters and comic strips/books while developing drawing techniques. Materials fee is included in the tuition.

Instructor: Celena Yussen

Time: 6 Wednesdays, 4:30-6:00 p.m.

Dates: April 11 - May 16, 2012

Member Tuition: \$95

Non-member Tuition: \$125

Children's Ceramics - CH03 *Ages 6-10*

Children will be introduced to the basic processes of ceramics. Clay construction techniques such as coiling, soft-slab and molding will be used to create sculptural works. Students will also be instructed on wheel throwing techniques to create simple tableware. Students will create both functional and sculptural pieces as they learn how to work with clay and use equipment safely and properly. Various methods of finishing and decorating pieces will also be covered. Materials fee is included in the tuition.

Instructor: Katy Ostronic

Time: 6 Saturdays, 9:30-11:00 a.m.

Dates: April 14 - May 19, 2012

Member Tuition: \$100

Non-member Tuition: \$130

REGISTER EARLY!

Register for spring 2012 classes before March 31, 2012 and receive 10% off the tuition. Use coupon code *spring12early10* when registering online. Register for summer 2012 Camps before May 31, 2012 and receive 10% off the tuition. Use coupon code *summer12early10* when registering online. Excludes private music lessons and private art lessons. Sweetwater does not offer reimbursement if coupon code is not used at the time of registration.

CHILDREN'S CLASSES & WORKSHOPS *CONTINUED*

Sweetwater Sampler - CH04 *Ages 6-10*

Each week is a new adventure in this multi-media medley! Students will create a different project each week as they experiment with drawing, painting and sculpture. Discover the art medium you fancy the most. Materials fee is included in the tuition.

Instructor: Theresa Nero

Time: 6 Mondays, 4:30-6:00 p.m.

Dates: April 16 - May 21, 2012

Member Tuition: \$100

Non-member Tuition: \$130

Art Club - CH05 *Ages 6-10 - SWEETWATER NORTH CAMPUS*

Can't get enough of art? Want to learn new techniques while making fun art projects? If so, this is the class for you! Join us for this brand new after school art club, where each week we'll explore the wide world of art while also learning about art history in this mixed media medley. Materials fee is included in the tuition.

This class will be held at Sweetwater's North Campus, located at Curves for Women: 2612 Nicholson Road, Suite 200; Sewickley, PA 15143.

Instructor: Vanessa Rossi

Time: 6 Tuesdays, 4:30-6:00 p.m.

Dates: April 17 - May 22, 2012

Member Tuition: \$95

Non-member Tuition: \$125

Children's Drawing - CH06 *Ages 6-10*

It is important to start with the basics to ensure successful artistic expression in any medium. In this class, students will draw animals, a self-portrait, and a still-life while developing drawing techniques and learning basic line and perspective principles. There will be no end to what can be created with the foundation gained from this class! Materials fee is included in the tuition.

Instructor: Emily Dora

Time: 6 Thursdays, 4:30-6:00 p.m.

Dates: April 19 - May 24, 2012

Member Tuition: \$95

Non-member Tuition: \$125

Life is a Dream - CH07 *Ages 6-10*

Spend an evening learning about one of the most imaginative artists of the modern world - Marc Chagall. Marc Chagall's paintings embody a deep passion for life, while maintaining a child-like nature through the creation of a whimsical world full of zest and appeal. In this workshop, students will use every inch of their canvas to create a dreamy world rich in brilliant colors and floating figures. Materials fee is included in the tuition.

Instructor: Theresa Nero

Time: 1 Friday, 6:00-8:00 p.m.

Date: April 13, 2012

Member Tuition: \$15

Non-member Tuition: \$25

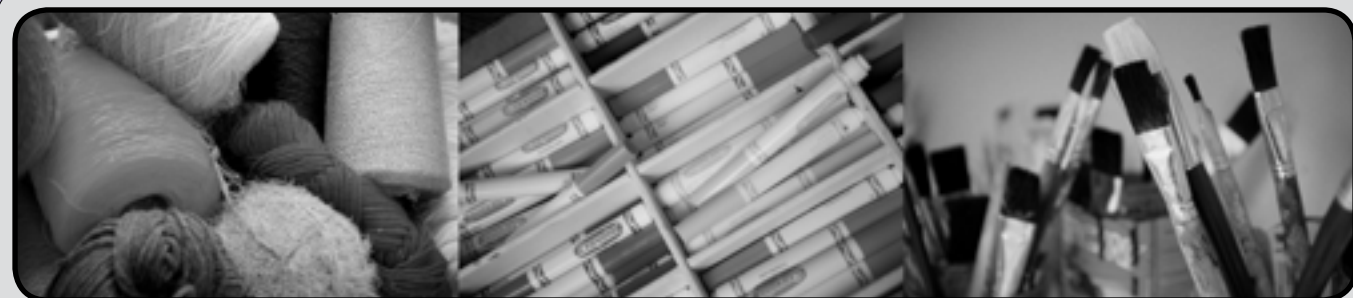

REGISTER EARLY!

Register for spring 2012 classes before March 31, 2012 and receive 10% off the tuition. Use coupon code *spring12early10* when registering online. Register for summer 2012 Camps before May 31, 2012 and receive 10% off the tuition. Use coupon code *summer12early10* when registering online. Excludes private music lessons and private art lessons. Sweetwater does not offer reimbursement if coupon code is not used at the time of registration.

CHILDREN'S CLASSES & WORKSHOPS *CONTINUED*

Guten Tag, Herr Hundertwasser! - CH08 *Ages 6-10*

This extraordinary workshop will captivate you through the synergistic world of Friedrich Hundertwasser. Hundertwasser was an Austrian painter, printmaker and architect. He believed that human beings are guests of the natural world, therefore one must be respectful to nature's landscapes and creatures. Hundertwasser's paintings are whimsical and breathe a life force of their own. His architecture demonstrates his kinship with the natural world. Join us as we invite spring into the community of Sweetwater by creating colorful visions inspired by the heart and soul of Herr Hundertwasser! Various medias will be involved to achieve one work of art. Materials fee is included in the tuition.

Instructor: Theresa Nero

Time: 1 Friday, 6:00-8:00 p.m.

Date: April 20, 2012

Member Tuition: \$15

Non-member Tuition: \$25

Bottle Cap Art - CH09 *Ages 8-12 - SWEETWATER NORTH CAMPUS*

Learn how to turn ordinary bottle caps into unique artistic creations that are good for the environment and fun to make and wear! You'll learn the basic steps to create bottle cap jewelry, magnets, pins, key chains, and useful, vibrant artwork. You'll have the opportunity to make multiple art pieces, which make great gifts! We will be using resin epoxy, collage materials, hot glue, beads, jewelry findings, and other fun art supplies. Bring your own colorful metal or plastic bottle caps or use some of ours! Materials fee is included in the tuition.

This class will be held at Sweetwater's North Campus, located at Curves for Women: 2612 Nicholson Road, Suite 200; Sewickley, PA 15143.

Instructor: Vanessa Rossi

Time: 1 Friday, 6:00-8:00 p.m.

Date: April 20, 2012

Member Tuition: \$20

Non-member Tuition: \$30

Watercolor Whimsy - CH10 *Ages 6-10*

Children will experiment with the wonderful effects that can be achieved by using a variety of techniques in the creation of a watercolor painting. Watercolor is a very spontaneous medium, and "happy accidents" are not uncommon; children will learn how to recognize and build upon their efforts to produce an original work of art. Materials fee is included in the tuition.

Instructor: Sarah Mammay

Time: 1 Friday, 6:00-8:00 p.m.

Date: April 27, 2012

Member Tuition: \$15

Non-member Tuition: \$25

Japanese Fish Printing - CH11 *Ages 6-10*

Learn the art of "Gyotaku" (Japanese Fish Printing). Gyotaku is a form of nature printing used by Japanese fishermen to record their catches. Join us as we learn about the history of the art and make our very own prints. Materials fee is included in the tuition.

Instructor: Kelly Koble

Time: 1 Wednesday, 4:30-6:00 p.m.

Date: May 2, 2012

Member Tuition: \$15

Non-member Tuition: \$25

CHILD DROP-OFF AND DISMISSAL POLICY

The following policy applies to children enrolled in preschool, children's, and teen classes (Ages 3-15). In order to keep your child safe, please escort him/her to class every day. If anyone other than yourself is to pick your child up, please write a note and give it to the instructor at class. If you give your child permission to walk home or to meet you outside after class, then you must write a note stating this and give it to the instructor.

CHILDREN'S CLASSES & WORKSHOPS *CONTINUED*

Painting with Gold - CH12 *Ages 6-10*

Gustav Klimt was a prominent Austrian painter who significantly influenced the Art Nouveau movement. Klimt's well-known works are distinctively recognizable through his use of adorning gold-leaf decoration and the repetition of geometric symbols, spirals and swirls. Klimt was heavily influenced by Byzantine and Minoan icons, mosaics and frescoes. In his paintings, Klimt created an isolated world for his subjects, much like his own reality. Students will use magazines, brilliant gold leaf and colorful palettes to create a figurative iconic painting similar to the style of Gustav Klimt. Materials fee is included in the tuition.

Instructor: Theresa Nero

Time: 1 Friday, 6:00-8:00 p.m.

Date: May 4, 2012

Member Tuition: \$15

Non-member Tuition: \$25

Matisse in Spring - CH13 *Ages 6-10 - SWEETWATER NORTH CAMPUS*

In this spring-themed workshop, students will explore the art of Henri Matisse, famous for his shapes, colors, cut-outs and collages. Children will experiment with layering colors and shapes to achieve interesting effects and unique designs. Learn about the world of this fascinating artist and put some of his techniques to work for you! Materials fee is included in the tuition.

This class will be held at Sweetwater's North Campus, located at Curves for Women: 2612 Nicholson Road, Suite 200; Sewickley, PA 15143.

Instructor: Sarah Mammay

Time: 1 Friday, 6:00-8:00 p.m.

Date: May 4, 2012

Member Tuition: \$15

Non-member Tuition: \$25

Bubble Painting - CH14 *Ages 6-10*

Create a fantastic underwater scene by blowing bubbles! Children will mix their own bubble paints and will discover printmaking with bubbles. Children should bring a notebook or folder with them to class to decorate. All other materials are included in the tuition.

Instructor: Melanie Baughman

Time: 1 Thursday, 4:30-6:00 p.m.

Date: May 10, 2012

Member Tuition: \$15

Non-member Tuition: \$25

Mother's Day Flowers - CH15 *Ages 6-10*

Celebrate Mother's Day by creating a beautiful bunch of flowers for someone special! We'll use colorful tissue paper, shiny beads, and shimmery sequins to make a vibrant bouquet. We'll also use recycled materials to make a custom vase to display our blooming creations. Materials fee is included in the tuition.

Instructor: Vanessa Rossi

Time: 1 Friday, 6:00-8:00 p.m.

Date: May 11, 2012

Member Tuition: \$15

Non-member Tuition: \$25

Cave Painting - CH16 *Ages 6-10*

Get to know your ancient ancestors in this curious workshop. Cave painting is one of the earliest known forms of art, and in this workshop we'll learn how to create a pictograph with paints that we make ourselves using common items like chalk, berries, sticks, charcoal, and rocks. Materials fee is included in the tuition.

Instructor: Emily Dora

Time: 1 Tuesday, 4:30-6:00 p.m.

Date: May 15, 2012

Member Tuition: \$15

Non-member Tuition: \$25

DAVID COOPER
photographer

412.480.1679
dc@davidcooperphoto.com

www.davidcooperphoto.com

Inspire your creativity and renew your spirit.



Basket Creations
by Sister Donna Wojtyna O.S.B.

Basketweaving classes, workshops, presentations, retreats, and gift making for individuals, families, couples, children and groups.



4530 Pennysville Avenue, 15229
412.931.2844 X 103
djwoodreed@gmail.com
www.ostpgh.org

CHILDREN'S CLASSES & WORKSHOPS *CONTINUED*

Tulip Festival - CH17 *Ages 6-10*

Lots of tulips will be blooming in this workshop! Students will use a variety of media to create several different projects including a tulip bracelet and a painted Dutch field of flowers using a vanishing point and perspective. Materials fee is included in the tuition.

Instructor: Colleen Sherts

Time: 1 Friday, 6:00-8:00 p.m.

Date: May 18, 2012

Member Tuition: \$15

Non-member Tuition: \$25

Eggshell Mosaics - CH18 *Ages 6-10*

What can you do with an eggshell? Make beautiful pieces of art with it, of course! In this workshop, children will decorate eggs and then crush them in order to use the shells for a one-of-a-kind mosaic that will surely be treasured for years to come! Materials fee is included in the tuition.

Instructor: Dani Danylo

Time: 1 Tuesday, 4:30-6:00 p.m.

Date: May 22, 2012

Member Tuition: \$15

Non-member Tuition: \$25

Hip Hop Haring - CH19 *Ages 6-10*

The artist Keith Haring became famous by drawing with chalk on the streets and subways of New York City, and these drawings will be our inspiration in this workshop for children. We will use his style with gesture design and pattern to create our own bold and colorful artwork using movement, line and simple gesture poses. Materials fee is included in the tuition.

Instructor: Colleen Sherts

Time: 1 Friday, 6:00-8:00 p.m.

Date: June 1, 2012

Member Tuition: \$15

Non-member Tuition: \$25

Beading for Tweens - TN09 *Ages 9-13*

In this fun-filled workshop, students will learn the fundamentals of beading such as working with different types of wire, crimping to secure clasps, and designing and constructing projects. Examples of projects that students may choose from include necklaces and chokers, bracelets, anklets, earrings, bookmarks, key chains, backpack dangles and suncatchers. Interesting beads and charms will be available, and students will be encouraged to develop their own individual styles. Instructor and peer feedback will be offered in order to affirm each beader's strengths and to build confidence as well as skill. All levels welcome! Materials fee is included in the tuition.

Instructor: Kathy Shomo

Time: 1 Friday, 6:00-8:00 p.m.

Date: June 1, 2012

Member Tuition: \$25

Non-member Tuition: \$35

TEEN CLASSES

Teen Ceramics - TN01 *Ages 11-17*

Students will create a number of clay objects while learning wheel throwing and hand building skills. Explore glazing and color as well as surface treatment options. Students will make basic, cylindrical forms on the wheel as well as coil and slab built forms by hand. Dress to get messy and bring your imagination! Materials fee is included in the tuition.

Instructor: Katy Ostronic

Time: 7 Wednesdays, 6:30-8:30 p.m.

Dates: April 11 - May 30, 2012 NO CLASS MAY 23, 2012

Member Tuition: \$120

Non-member Tuition: \$150

Exploring Anime Art - TN02 *Ages 11-17*

This class will focus on the popular style of anime and manga. Students will learn to draw the human figure in the style of Japanese animation and comics and will explore the animation process, storyboarding and character design. A brief introduction to Japanese culture and language through its use in anime will also be presented. Materials fee is included in the tuition.

Instructor: Celena Yussen

Time: 6 Wednesdays, 6:30-8:30 p.m.

Dates: April 11 - May 16, 2012

Member Tuition: \$105

Non-member Tuition: \$135

TEEN CLASSES *CONTINUED*

Digital Photography for Teens - TN03 *Ages 11-15*

Come explore the world of digital photography and learn how to take impressive photographs. This class will explore composition, subject matter and lighting through hands-on projects and discussion. Students will learn how to tell a story through their photography. **Students should bring a digital camera with them to class.** All other materials are included in the tuition.

Instructor: Andria Jones

Time: 6 Mondays, 4:30-6:00 p.m.

Dates: April 16 - May 21, 2012

Member Tuition: \$95

Non-member Tuition: \$125

Teen Drawing - TN04 *Ages 11-15*

Develop your skills as you learn to use the elements of art and the principles of design to draw what you see. Students will study a variety of drawing techniques and will experiment with pencil, charcoal, and pen & ink. **Students should bring a drawing pad (11" x 14" or larger) with them to class.** All other materials are included in the tuition.

Instructor: Cali Binstock

Time: 6 Mondays, 6:30-8:30 p.m.

Dates: April 16 - May 21, 2012

Member Tuition: \$105

Non-member Tuition: \$135

Belly Dancing - MB01 *Ages 13 & up*

Celebrate your feminine side in this entertaining class that is a chance for those young and young at heart to let loose and have some fun! Students will be introduced to the fundamentals of belly dance through the history and steps from nine different styles. This high energy, low impact form of exercise tones the body from head to toe and also helps improve posture and circulation. No dance experience is necessary. **Dress in loose athletic pants or a long skirt with leggings and a comfortable shirt, and wear ballet style slippers or jazz shoes. A materials fee of \$35.00 is payable to the instructor on the first night of class and covers the cost of a mandatory hip scarf.**

Instructor: Renea Bishop

Time: 6 Mondays, 6:30-7:30 p.m.

Dates: April 16 - May 21, 2012

Member Tuition: \$60

Non-member Tuition: \$90

Dance Mix - MB02 *Ages 13 & up*

Discover why dance is such a great workout! This fun, aerobic-inspired class will introduce students to a variety of different dance styles. Students will be taught a new style of dance each week, inspired by Jazz, Hip Hop, Latin, Modern and Hawaiian. Come learn dances with a new twist in a fun and relaxing environment! **Please wear loose, comfortable clothing.**

Instructor: Renea Bishop

Time: 6 Mondays, 7:30-8:30 p.m.

Dates: April 16 - May 21, 2012

Member Tuition: \$60

Non-member Tuition: \$90

Sweetwater Sampler for Teens - TN05 *Ages 11-15*

This class is the perfect opportunity to explore the wide world of art! Students will be exposed to a wide variety of art techniques including painting, printmaking, drawing and hand-building with clay. This is your chance to sample the different things Sweetwater has to offer! Students of all skill levels are encouraged to attend. Materials fee is included in the tuition.

Instructor: Emily Dora

Time: 6 Thursdays, 6:30-8:30 p.m.

Dates: April 19 - May 24, 2012

Member Tuition: \$105

Non-member Tuition: \$135

Pop Tab Jewelry - TN06 *Ages 11-15*

Learn the trendy and ecofriendly art of creating pop tab jewelry! We will recycle ordinary pop tabs and transform them into fun and wearable jewelry including bracelets, necklaces, and earrings. Once you learn the basic techniques of connecting the tabs using metal rings and colorful ribbon, you'll be able to experiment with designing your own jewelry styles. The possibilities are endless and the final jewelry pieces are always unique and make great gifts! Materials fee is included in the tuition.

Instructor: Vanessa Rossi

Time: 1 Friday, 6:00-8:00 p.m.

Date: April 13, 2012

Member Tuition: \$15

Non-member Tuition: \$25

TEEN CLASSES *CONTINUED*

Bottle Cap Art - CH08 *Ages 8-12 - SWEETWATER NORTH CAMPUS*

Learn how to turn ordinary bottle caps into unique artistic creations that are good for the environment and fun to make and wear! You'll learn the basic steps to create bottle cap jewelry, magnets, pins, key chains, and useful, vibrant artwork. You'll have the opportunity to make multiple art pieces, which make great gifts! We will be using resin epoxy, collage materials, hot glue, beads, jewelry findings, and other fun art supplies. Bring your own colorful metal or plastic bottle caps or use some of ours! Materials fee is included in the tuition.

This class will be held at Sweetwater's North Campus, located at Curves for Women: 2612 Nicholson Road, Suite 200; Sewickley, PA 15143.

Instructor: Vanessa Rossi

Time: 1 Friday, 6:00-8:00 p.m.

Date: April 20, 2012

Member Tuition: \$20

Non-member Tuition: \$30

Silk Painting - TN07 *Ages 11-15*

Explore the simple, yet exquisite technique of painting on silk. We'll learn the Serti method, in which you first trace the outline of your chosen design with resist and then add vibrant silk paints to make colorful designs and patterns. Students will also experiment with salt and rubbing alcohol techniques to enhance the texture of their silk paintings. There will also be a special focus on jazzing up your piece with beading, shiny thread, and other embellishments. Materials fee is included in the tuition.

Instructor: Vanessa Rossi

Time: 1 Friday, 6:00-8:00 p.m.

Date: April 27, 2012

Member Tuition: \$25

Non-member Tuition: \$35

Beading for Tweens - TN08 *Ages 9-13*

In this fun-filled workshop, students will learn the fundamentals of beading such as working with different types of wire, crimping to secure clasps, and designing and constructing projects. Examples of projects that students may choose from include necklaces and chokers, bracelets, anklets, earrings, bookmarks, key chains, backpack dangles and suncatchers. Interesting beads and charms will be available, and students will be encouraged to develop their own individual styles. Instructor and peer feedback will be offered in order to affirm each beader's strengths and to build confidence as well as skill. All levels welcome! Materials fee is included in the tuition.

Instructor: Kathy Shomo

Time: 1 Friday, 6:00-8:00 p.m.

Date: June 1, 2012

Member Tuition: \$25

Non-member Tuition: \$35

SCHOLARSHIPS

Scholarships are available for adults and children demonstrating financial need. Please contact Sweetwater at 412-741-4405 for an application or go to www.sweetwaterartcenter.org/scholarships/ to download an application. Scholarships are sponsored in part by the Allegheny Regional Asset District (ARAD), The Clarke Family Foundation, Clearview Federal Credit Union, Eden Hall Foundation, Child Health Association of Sewickley and the generous support of individuals via the Arthur L. Coburn III Memorial Scholarship Fund.

- All applications must be received at least one week prior to the start of class.
- Students are responsible for any material or model fees.
- A limited number of scholarship students will be allowed to attend each course.
- Scholarships are awarded on a first-come, first-serve basis.
- Scholarships are not available for individual music lessons or individual art lessons.
- All qualified students will be awarded one scholarship per session.



SUMMER CAMP INDEX

Sweetwater Center for the Arts offers weekly, half-day and full-day summer camps for ages 4-17 in the visual, performing, culinary and literary arts. Every week is a new adventure as campers explore various themes and art forms. Summer camps run from June 11-August 17, 2012. On the first day of camp, please go to the upstairs lobby for camp check-in.

All campers MUST have a Permission Form/Medical Waiver on file before they may participate in camp activities. These forms will be emailed to camp participants prior to the camp start date.

LUNCH OPTION: If you register your child for one morning camp and one afternoon camp in the same week, you may sign up for the supervised lunch (\$10/day; lunch is not included) at the time of registration. Camp participants (ages 4-15) who are not accompanied by an adult and wish to stay in the building between camps must sign up for the supervised lunch. Supervision is provided by a Sweetwater instructor or staff member. **Supervised lunch registration must be made at least two business days prior to the camp start date in order for arrangements to be made.**

Due to food allergies, Sweetwater does not provide snacks or lunch. **Snack breaks will be taken during both morning and afternoon camps, so parents should provide a snack, drink or lunch for their children.** Snacks and drinks may also be purchased in the Sweetwater office for 75 cents each.

A PHOTO ID MUST BE SHOWN WHEN PICKING UP CHILDREN FROM CAMP.

SCHEDULE

WEEK 1: JUNE 11 - 15

Preschool (Ages 4-6)	PS01 Ocean Adventures	9:00 a.m.-12:00 p.m.	pg 22
Preschool (Ages 4-6)	PS02 Medieval Knights & Princesses	1:00-4:00 p.m.	pg 22
Children (Ages 6-10)	CH01 Drawing Mania	9:00 a.m.-12:00 p.m.	pg 24
Children (Ages 6-10)	CH02 Garden Picnic at Sweetwater	1:00-4:00 p.m.	pg 24
Children/Teen (Ages 9-12)	CH03 Beading for Tweens	1:00-4:00 p.m.	pg 24
Teen (Ages 11-15)	TN01 Fashion Forward Design	9:00 a.m.-12:00 p.m.	pg 30
Teen (Ages 11-15)	TN02 Painting & Printmaking	1:00-4:00 p.m.	pg 30

WEEK 2: JUNE 18 - 22

Preschool (Ages 4-6)	PS03 Secrets of the Rainforest	9:00 a.m.-12:00 p.m.	pg 22
Children (Ages 5-7)	CH04 Science, Naturally!	9:00 a.m.-3:00 p.m.	pg 29
Children (Ages 6-10)	CH05 Children's Cartooning	9:00 a.m.-12:00 p.m.	pg 25
Children (Ages 5-7)	CH06 Art Around the World	1:00-4:00 p.m.	pg 25
Children (Ages 8-10)	CH07 Children's Painting	1:00-4:00 p.m.	pg 25
Teen (Ages 13-17)	TN03 Creative Writing	9:00 a.m.-12:00 p.m.	pg 30
Teen (Ages 11-15)	TN04 Teen Painting	9:00 a.m.-12:00 p.m.	pg 30
Teen (Ages 11-17)	TN05 Exploring Anime Art	1:00-4:00 p.m.	pg 30

WEEK 3: JUNE 25 - JUNE 29

Preschool (Ages 4-6)	PS04 Superheroes & Villains	9:00 a.m.-12:00 p.m.	pg 22
Children (Ages 6-10)	CH08 Cooking with Flair	9:00 a.m.-12:00 p.m.	pg 25
Children (Ages 5-7)	CH09 Tomb Raiders	1:00-4:00 p.m.	pg 26
Children (Ages 8-10)	CH10 Native American Art	1:00-4:00 p.m.	pg 26
Children/Teen (Ages 8-12)	CH11 Live Animal Art	1:00-3:00 p.m.	pg 26
Teen (Ages 11-15)	TN06 Hippy Art	9:00 a.m.-12:00 p.m.	pg 31
Teen (Ages 11-16)	TN07 Cooking for Teens	1:00-4:00 p.m.	pg 31

WEEK 4: JULY 2 - 6 *No class July 4*

Preschool (Ages 4-6)	PS05 The Wild, Wild West	9:00 a.m.-12:00 p.m.	pg 22
Children (Ages 6-10)	CH12 Exploring Art & Nature	9:00 a.m.-12:00 p.m.	pg 23
Children (Ages 5-7)	CH13 Junkyard Treasures	1:00-4:00 p.m.	pg 26
Children (Ages 8-10)	CH14 Pop Art	1:00-4:00 p.m.	pg 26
Teen (Ages 11-15)	TN08 The Art of Bookmaking	9:00 a.m.-12:00 p.m.	pg 31
Teen (Ages 11-15)	TN09 All American Art	1:00-4:00 p.m.	pg 31

WEEK 5: JULY 9 - 13

Preschool (Ages 4-6)	PS06 Magical Fairies	9:00 a.m.-12:00 p.m.	pg 23
Children (Ages 6-10)	CH15 Drawing Mania	9:00 a.m.-12:00 p.m.	pg 24
Children (Ages 5-7)	CH16 Planes, Trains & Automobiles	1:00-4:00 p.m.	pg 26
Children (Ages 8-10)	CH17 The Artist's Apprentice	1:00-4:00 p.m.	pg 27
Teen (Ages 11-15)	TN10 Sculpture for Teens	9:00 a.m.-12:00 p.m.	pg 31
Teen (Ages 13-17)	TN11 Shakespeare in the Park	1:00-4:00 p.m.	pg 32
Teen (Ages 11-15)	TN12 Collage & Assemblage Art	1:00-4:00 p.m.	pg 32

WEEK 6: JULY 16 - 20

Preschool (Ages 4-6)	PS07 Dino Mania!	9:00 a.m.-12:00 p.m.	pg 23
Preschool (Ages 4-6)	PS08 Once Upon a Time	1:00-4:00 p.m.	pg 23
Children (Ages 6-10)	CH19 Sculpture for Kids - A.M. Session	9:00 a.m.-12:00 p.m.	pg 27
Children (Grades 2-6)	CH18 Melodia Musical Theater Workshop	9:00 a.m.-12:00 p.m.	pg 28
Children (Ages 6-10)	CH20 Sculpture for Kids - P.M. Session	1:00-4:00 p.m.	pg 27
Teen (Ages 11-15)	TN13 Asian Art	9:00 a.m.-12:00 p.m.	pg 32
Teen (Ages 11-15)	TN14 Perfect People	1:00-4:00 p.m.	pg 32

WEEK 7: JULY 23 - 27

Preschool (Ages 4-6)	PS09 Pirate's Paradise	9:00 a.m.-12:00 p.m.	pg 23
Children (Ages 6-10)	CH21 Puppet Productions	9:00 a.m.-12:00 p.m.	pg 27
Children (Ages 5-7)	CH22 Art Through the Ages	1:00-4:00 p.m.	pg 27
Children (Ages 8-10)	CH23 Artsy Architects	1:00-4:00 p.m.	pg 27
Teen (Ages 11-15)	TN15 Life as an Artist	9:00 a.m.-12:00 p.m.	pg 32
Teen (Ages 11-15)	TN16 The Italian Apprentice	1:00-4:00 p.m.	pg 32

WEEK 8: JULY 30 - AUGUST 3

Preschool (Ages 4-6)	PS10 Outer Space Adventure!	9:00 a.m.-12:00 p.m.	pg 23
Children (Ages 6-10)	CH24 Cooking with Flair	9:00 a.m.-12:00 p.m.	pg 25
Children (Ages 5-7)	CH25 Science, Naturally	9:00 a.m.-3:00 p.m.	pg 29
Children (Ages 5-7)	CH26 Nature for Children	1:00-4:00 p.m.	pg 27
Children (Ages 8-10)	CH27 Summer Olympics	1:00-4:00 p.m.	pg 27
Teen (Ages 11-15)	TN17 Illustration	9:00 a.m.-12:00 p.m.	pg 33
Teen (Ages 11-16)	TN18 Cooking for Teens	1:00-4:00 p.m.	pg 31

WEEK 9: AUGUST 6 - 10

Preschool (Ages 4-6)	PS11 Exploring Art & Nature	9:00 a.m.-12:00 p.m.	pg 23
Preschool (Ages 4-6)	PS12 Summer Safari	1:00-4:00 p.m.	pg 24
Children (Ages 6-10)	CH28 Creative Summer Experience (week 1)	9:00 a.m.-4:00 p.m.	pg 29
Children (Ages 6-10)	CH30 Children's Cartooning	1:00-4:00 p.m.	pg 25
Teen (Ages 11-15)	TN19 Cartooning & Comics	9:00 a.m.-12:00 p.m.	pg 33
Teen (Ages 11-15)	TN20 2D Sampler	1:00-4:00 p.m.	pg 33
Children/Teen (Ages 9-12)	TN21 This Place is a Zoo!	1:00-4:00 p.m.	pg 33

WEEK 10: AUGUST 13 - 17

Preschool (Ages 4-6)	PS13 Exploring Art & Nature	9:00 a.m.-12:00 p.m.	pg 23
Preschool (Ages 4-6)	PS14 Flowers, Bugs & Butterflies	1:00-4:00 p.m.	pg 24
Children (Ages 6-10)	CH31 Painting with Monet	1:00-4:00 p.m.	pg 28
Children (Ages 6-10)	CH29 Creative Summer Experience (week 2)	9:00 a.m.-4:00 p.m.	pg 29
Teen (Ages 11-15)	TN22 Stop Motion Animation	9:00 a.m.-12:00 p.m.	pg 33
Teen (Ages 11-15)	TN23 Teen Drawing	1:00-4:00 p.m.	pg 33

SUMMER CAMP INDEX

PRESCHOOL SUMMER CAMPS

The preschool camps in this section are designed for ages 4-6. Please note that Sweetwater also offers children's camps for ages 5-7 and 6-10, which are detailed in the children's camp section on pages 24-29.

Ocean Adventures - PS01 *Ages 4-6*

Sail the seas with Sweetwater and discover what lies beneath in this ocean adventure! Discover various sea creatures that live in the ocean, including sharks, whales, octopi, jellyfish, crabs and more! From seashells to starfish, children will be inspired by the shapes of the sea and will create art projects using a variety of media. Materials fee is included in the tuition.

Instructor: Melanie Baughman
Time: 1 week, 9:00 a.m.-12:00 p.m.
Dates: June 11 - 15, 2012

Member Tuition: \$120
Non-member Tuition: \$150

Medieval Knights & Princesses - PS02 *Ages 4-6*

Return to the time of knights, princesses, battles and castles as children explore life in the Middle Ages. Children will create costumes, armor and maps while exploring arts and crafts from the Middle Ages. On the last day of class, the knights and princesses will enjoy a glorious feast at the round table! Materials fee is included in the tuition.

Instructor: Vanessa Rossi
Time: 1 week, 1:00-4:00 p.m.
Dates: June 11 - 15, 2012

Member Tuition: \$120
Non-member Tuition: \$150

Secrets of the Rainforest - PS03 *Ages 4-6*

Hike through the great rainforests of the world and learn about the amazing animals, plants, trees and other living things that grow there. Create a colorful rainforest mural and other wild and wonderful art projects! Materials fee is included in the tuition.

Instructor: Mary-Michael Medlin
Time: 1 week, 9:00 a.m.-12:00 p.m.
Dates: June 18 - 22, 2012

Member Tuition: \$120
Non-member Tuition: \$150

Science, Naturally! - CH04 *Ages 5-7 - see page 29 for details*

June 18 - 22, 2012 / 9:00 a.m.-3:00 p.m. - full day camp!

Art Around the World - CH06 *Ages 5-7 - see page 25 for details*

June 18 - 22, 2012 / 1:00-4:00 p.m.

Superheroes & Villains - PS04 *Ages 4-6*

Inspired by those awesome crime fighters with special powers, we will make projects that celebrate our favorite action heroes. Even more fun, our projects will also explore the diabolical schemes of the arch nemesis of our favorite hero, and we'll use our own creative powers to foil these plans! Materials fee is included in the tuition.

Instructor: Vanessa Rossi
Time: 1 week, 9:00 a.m.-12:00 p.m.
Dates: June 25 - 29, 2012

Member Tuition: \$120
Non-member Tuition: \$150

Tomb Raiders - CH09 *Ages 5-7 - see page 26 for details*

June 25 - 29, 2012 / 1:00-4:00 p.m.

The Wild, Wild West - PS05 *Ages 4-6*

Howdy, Partner! Children will learn what made the west wild in this action packed camp. Learn about cowboys and the Native American peoples who made their homes in the west while creating beautiful totem poles, rain sticks and tribal drums... and much more. Materials fee is included in the tuition.

Instructor: Melanie Baughman
Time: 1 week, 9:00 a.m.-12:00 p.m.
Dates: July 2 - 6, 2012 NO CLASS JULY 4, 2012

Member Tuition: \$95
Non-member Tuition: \$125

Junkyard Treasures - CH13 *Ages 5-7 - see page 26 for details*

July 2 - 6, 2012 (no class July 4th) / 1:00-4:00 p.m.

PRESCHOOL SUMMER CAMPS *CONTINUED*

Magical Fairies - PS06 *Ages 4-6*

Explore mythic fairies in this enchanted camp. Create fairy crafts, read magical fairy stories and play fun fairy games! Crafts will include magical wands, glittery wings, fairy dust, fairyland creatures, a shimmering tiara and a wish box. Join us in this enchanted forest! Materials fee is included in the tuition.

Instructor: Amanda Parasida
Time: 1 week, 9:00 a.m.-12:00 p.m.
Dates: July 9 - 13, 2012

Member Tuition: \$120
Non-member Tuition: \$150

Planes, Trains & Automobiles - CH16 *Ages 5-7 - see page 26 for details*

July 9 - 13, 2012 / 1:00-4:00 p.m.

Dino Mania! - PS07 *Ages 4-6*

The always popular creatures of long ago come to life again, as children travel back in time and discover what life was like when the dinosaurs ruled the Earth! Explore fossils and make your own dino-mite art! Materials fee is included in the tuition.

Instructor: Mary-Michael Medlin
Time: 1 week, 9:00 a.m.-12:00 p.m.
Dates: July 16 - 20, 2012

Member Tuition: \$120
Non-member Tuition: \$150

Once Upon a Time - PS08 *Ages 4-6*

Calling all ogres, witches, wolves and frogs! The make-believe world of fairy tales comes to life in this camp with just scissors, glue and loads of creativity. Bring your favorite fairy tale book and spend the week exploring these fantasy worlds through exciting art projects. Materials fee is included in the tuition.

Instructor: Mary-Michael Medlin
Time: 1 week, 1:00-4:00 p.m.
Dates: July 16 - 20, 2012

Member Tuition: \$120
Non-member Tuition: \$150

Pirate's Paradise - PS09 *Ages 4-6*

Ahoy, Matey! Learn all about pirates and have fun sailing the seven seas with Sweetwater! An exciting journey is just around the corner as children explore buried treasure, deserted islands, treasure maps and create pirate costumes. Jack Sparrow wouldn't want you to miss this camp! Materials fee is included in the tuition.

Instructor: Carol O'Malley
Time: 1 week, 9:00 a.m.-12:00 p.m.
Dates: July 23 - 27, 2012

Member Tuition: \$120
Non-member Tuition: \$150

Art Through the Ages - CH22 *Ages 5-7 - see page 27 for details*

July 23 - 27, 2012 / 1:00-4:00 p.m.

Outer Space Adventure! - PS10 *Ages 4-6*

Blast off for adventure in this cosmic summer camp that will take your child where no preschooler has gone before! Children will learn about our solar system and create art projects that are out of this world! Materials fee is included in the tuition.

Instructor: Amanda Parasida
Time: 1 week, 9:00 a.m.-12:00 p.m.
Dates: July 30 - August 3, 2012

Member Tuition: \$120
Non-member Tuition: \$150

Nature for Children - CH26 *Ages 5-7 - see page 27 for details*

July 30 - August 3, 2012 / 1:00-4:00 p.m.

Exploring Art & Nature at Fern Hollow Nature Center - PS11, PS13 *Ages 4-6*

Visit Fern Hollow for an exciting week of adventure as campers hike trails, view insects and study nature. Children will create artwork utilizing materials found in nature and other materials as well as participate in a scavenger hunt. Materials fee is included in the tuition.

This camp will be held at Fern Hollow Nature Center, 1901 Glen Mitchell Road, Sewickley, PA 15143, www.fhnc.org, 412-741-6136.

PS11
Instructor: Carol O'Malley
Time: 1 week, 9:00 a.m.-12:00 p.m.
Dates: August 6 - 10, 2012
Member Tuition: \$125
Non-member Tuition: \$155

PS13
Instructor: Sally Oberdick
Time: 1 week, 9:00 a.m.-12:00 p.m.
Dates: August 13 - 17, 2012
Member Tuition: \$125
Non-member Tuition: \$155

PRESCHOOL SUMMER CAMPS *CONTINUED*

Summer Safari - PS12 *Ages 4-6*

Embark on a wild adventure to Africa! On this exciting summer safari, children will explore different African animals and their habitats, while creating art projects using a variety of media. Materials fee is included in the tuition.

Instructor: Jillian Lefebvre

Time: 1 week, 1:00-4:00 p.m.

Dates: August 6 - 10, 2012

Member Tuition: \$120

Non-member Tuition: \$150

Flowers, Bugs & Butterflies - PS14 *Ages 4-6*

Get buggy about summer by exploring the tiny world of our many-legged friends. Make a variety of art projects based on the creepiest and cutest bugs, blossoming flowers and beautiful butterflies. Children will learn about insects and the natural world through art and stories. Materials fee is included in the tuition.

Instructor: Jillian Lefebvre

Time: 1 week, 1:00-4:00 p.m.

Dates: August 13 - 17, 2012

Member Tuition: \$120

Non-member Tuition: \$150

CHILDREN'S SUMMER CAMPS

Drawing Mania - CH01, CH15 *Ages 6-10*

It is important to start with the basics to ensure successful artistic expression in any medium. Children will draw animals, a self-portrait, cartoons and a still life while developing drawing techniques and learning basic line and perspective principles. Experiment with pencil, charcoal, colored pencil and pastel. There will be no end to what can be created with the foundation gained in this camp! Materials fee is included in the tuition.

CH01 - June Camp

Instructor: Cali Binstock

Time: 1 week, 9:00 a.m.-12:00 p.m.

Dates: June 11 - 15, 2012

Member Tuition: \$120

Non-member Tuition: \$150

CH15 - July Camp

Instructor: Sarah Mammay

Time: 1 week, 9:00 a.m.-12:00 p.m.

Dates: July 9 - 13, 2012

Member Tuition: \$120

Non-member Tuition: \$150

Garden Picnic at Sweetwater - CH02 *Ages 6-10*

This culinary camp is something you don't want to miss! We're lighting those grills and hibachis, and harvesting our summer gardens a little early, to enjoy the local fresh fruits and garden vegetables that only this season can offer. Campers will enjoy creating fresh and flavorful recipes from a summer-themed menu. Children will learn how to make marinades and barbecue sauces for grilling; sweet and savory summer salads and dressings; refreshing herbal teas and beverages; roasted vegetable panini sandwiches for the take-a-long picnic; cool summer soups, and naturally sweet desserts! And of course, our annual Green Goddess hummus with homemade pita chips that we've come to love! On the last day of camp, students will spread out their hand designed tablecloth for an old fashioned picnic with a twist! Some light artwork designs will be covered as well. Materials fee is included in the tuition. **Due to the nature of this camp, Sweetwater is unable to accommodate food allergies/dietary restrictions.**

Instructor: Theresa Nero

Time: 1 week, 1:00-4:00 p.m.

Dates: June 11 - 15, 2012

Member Tuition: \$135

Non-member Tuition: \$165

Beading for Tweens - CH03 *Ages 9-12*

In this fun-filled camp, students will learn the fundamentals of beading such as working with different types of wire, crimping to secure clasps, and designing and constructing a variety of projects. Sample projects include necklaces and chokers, bracelets, anklets, earrings, bookmarks, keychains, backpack dangles and suncatchers. Interesting beads and charms will be available, and students will be encouraged to develop their own individual styles. Instructor and peer feedback will be offered in order to affirm each beader's strengths and to build confidence as well as skill. Materials fee is included in the tuition.

Instructor: Kathy Shomo

Time: 1 week, 1:00-4:00 p.m.

Dates: June 11 - 15, 2012

Member Tuition: \$140

Non-member Tuition: \$170

CHILDREN'S SUMMER CAMPS *CONTINUED*

Children's Cartooning - CH05, CH30 *Ages 6-10*

Calling all young cartoonists! Bring your imagination and sense of humor! This camp will introduce children to the history of cartooning with a focus on character design and concept. Students will learn how to draw basic human structures using simple shapes and will learn how to draw comic book characters in a variety of positions, expressing an assortment of emotions. Children will use their limitless imaginations as they create their own cartoon characters and comic strips/books while developing drawing techniques. Materials fee is included in the tuition.

CH05 - June Camp

Instructor: Celena Yussen

Time: 1 week, 9:00 a.m.-12:00 p.m.

Dates: June 18 - 22, 2012

Member Tuition: \$120

Non-member Tuition: \$150

CH30 - August Camp

Instructor: Celena Yussen

Time: 1 week, 1:00-4:00 p.m.

Dates: August 6 - 10, 2012

Member Tuition: \$120

Non-member Tuition: \$150

Art Around the World - CH06 *Ages 5-7*

Travel around the world on your summer vacation, without ever leaving Sewickley! Each day we'll explore a different country, and then create artwork inspired by that country's culture. We'll travel to Egypt, France, Mexico and more as we experiment with different media and techniques to create our very own world of art! Materials fee is included in the tuition.

Instructor: Kelly Koble

Time: 1 week, 1:00-4:00 p.m.

Dates: June 18 - 22, 2012

Member Tuition: \$120

Non-member Tuition: \$150

Splashes of Color: Children's Painting - CH07 *Ages 8-10*

In this colorful camp, children will create vivid paintings using watercolors, acrylics, mixed media and more! Children will explore a different painting medium each day as they learn to paint a variety of different subjects while also learning basic color theory and artful composition. Materials fee included in the tuition.

Instructor: Mary-Michael Medlin

Time: 1 week, 1:00-4:00 p.m.

Dates: June 18 - 22, 2012

Member Tuition: \$120

Non-member Tuition: \$150

Cooking with Flair: Extreme Foods, Extreme Fun! - CH08, CH24 *Ages 6-10*

Campers will learn basic knife skills, food safety and cooking fundamentals while preparing fun, over the top dishes such as bacon wrapped, deep-fried smores, loaded mac and cheese, mile high pie, bacon burger dogs, overstuffed chicken breasts and many other fun and unusual foods. **Students should bring a cutting board and chef's knife with them to camp (http://en.wikipedia.org/wiki/Chef%27s_knife). Please label your child's materials with a permanent marker. Camper's should also bring a light snack or money for a snack during the class break. Aprons will be provided unless campers choose to bring one from home. Due to the nature of this camp, Sweetwater is unable to accommodate food allergies/dietary restrictions.**

CH08 - June Camp

Instructor: Olga Watkins

Time: 1 week, 9:00 a.m.-12:00 p.m.

Dates: June 25 - 29, 2012

Member Tuition: \$135

Non-member Tuition: \$165

CH24 - July Camp

Instructor: Olga Watkins

Time: 1 week, 9:00 a.m.-12:00 p.m.

Dates: July 30 - August 3, 2012

Member Tuition: \$135

Non-member Tuition: \$165

REGISTER EARLY!

Register for spring 2012 classes before March 31, 2012 and receive 10% off the tuition. Use coupon code *spring12early10* when registering online. Register for summer 2012 Camps before May 31, 2012 and receive 10% off the tuition. Use coupon code *summer12early10* when registering online. Excludes private music lessons and private art lessons. Sweetwater does not offer reimbursement if coupon code is not used at the time of registration.

CHILDREN'S SUMMER CAMPS *CONTINUED*

Tomb Raiders - CH09 *Ages 5-7*

Explore ancient passageways, learn about pyramids, decipher hieroglyphs, and create two- and three-dimensional works of art that are reminiscent of the works of artisans from the Nile Valley! Visit the Valley of the Kings, marvel at the Sphinx - join us as we travel to the Land of the Pharaohs! Materials fee is included in the tuition.

Instructor: Sarah Mammay
Time: 1 week, 1:00-4:00 p.m.
Dates: June 25 - 29, 2012

Member Tuition: \$120
Non-member Tuition: \$150

Native American Art - CH10 *Ages 8-10*

Blend history and art as we discover creative connections to Native American cultures. Create works of art inspired by Navajo sand painting, Inuit carvings, Hopi kachina dolls and much, much more! Materials fee is included in the tuition.

Instructor: Emily Dora
Time: 1 week, 1:00-4:00 p.m.
Dates: June 25 - 29, 2012

Member Tuition: \$120
Non-member Tuition: \$150

Live Animal Art - CH11 *Ages 8-12*

Sweetwater is partnering with the Animal Rescue League of Pennsylvania's Wildlife Center in this exciting camp for kids! Each day, a different animal will be brought to class including a porcupine, a chameleon, a skunk and kittens.* Students will learn about the habitat and characteristics of each of these creatures and will then reproduce each in a different medium including watercolor pencils, polymer clay, collage and more. Materials fee is included in the tuition. *This list of animals is based on their availability from the Animal Rescue League. If a particular animal listed is not available at the time of camp, a different animal may be substituted.

Instructor: Cynthia Shaffer
Time: 1 week, 1:00-3:00 p.m.
Dates: June 25 - 29, 2012

Member Tuition: \$120
Non-member Tuition: \$150

Exploring Art & Nature at Fern Hollow Nature Center - CH12 *Ages 6-10*

Visit Fern Hollow for an exciting week of adventure as campers hike trails, view insects and study nature. Children will create artwork utilizing materials found in nature and other materials as well as participate in a scavenger hunt. Materials fee is included in the tuition.

This camp will be held at Fern Hollow Nature Center, 1901 Glen Mitchell Road, Sewickley, PA 15143, www.fhnc.org, 412-741-6136.

Instructor: Carol O'Malley
Time: 1 week, 9:00 a.m.-12:00 p.m.
Dates: July 2 - 6, 2012 NO CLASS JULY 4, 2012

Member Tuition: \$105
Non-member Tuition: \$135

Junkyard Treasures - CH13 *Ages 5-7*

Campers will create sculptures out of found objects, and in the process, learn the principles of design including color, shape and texture. Students will also create a spontaneous sculpture - which involves no planning - seeing what happens as they go. For inspiration, students will be introduced to the work of famous sculptors, all of whom used found objects in their work. Materials fee is included in the tuition.

Instructor: Kelly Koble
Time: 1 week, 1:00-4:00 p.m.
Dates: July 2 - 6, 2012 NO CLASS JULY 4, 2012

Member Tuition: \$95
Non-member Tuition: \$125

Pop Art - CH14 *Ages 8-10*

Come find your "fifteen minutes of fame" while we learn about pop artists and how modern items can influence our artwork. Using paint, collage, drawing, and mixed media, we'll create colorful, vibrant works inspired by the art of Andy Warhol, Roy Lichtenstein, Wayne Thiebaud, and more! Materials fee is included in the tuition.

Instructor: Emily Dora
Time: 1 week, 1:00-4:00 p.m.
Dates: July 2 - 6, 2012 NO CLASS JULY 4, 2012

Member Tuition: \$95
Non-member Tuition: \$125

Planes, Trains & Automobiles - CH16 *Ages 5-7*

Inspired by race cars? Thomas the Tank Engine? Firetrucks? Step on the gas to Sweetwater because transportation is the theme of this camp! Children will read stories, participate in show and tell, and create a multitude of art projects from a variety of media in this camp. You have the green light to create, share and learn! Materials fee is included in the tuition.

Instructor: Melanie Baughman
Time: 1 week, 1:00-4:00 p.m.
Dates: July 9 - 13, 2012

Member Tuition: \$120
Non-member Tuition: \$150

CHILDREN'S SUMMER CAMPS *CONTINUED*

The Artist's Apprentice - CH17 *Ages 8-10*

Travel back in time and study under some of the world's greatest artists! We will learn about Pablo Picasso, Paul Gauguin, Georgia O'Keefe and Andy Warhol, just to name a few. Find out why each artist created the works for which they are famous, who or what influenced their decision to become an artist and much more. Create masterpieces after the style of each artist and add your own personal touches to make the work uniquely your own. Materials fee is included in the tuition.

Instructor: Kelly Koble
Time: 1 week, 1:00-4:00 p.m.
Dates: July 9 - 13, 2012

Member Tuition: \$120
Non-member Tuition: \$150

Sculpture for Kids - CH19, CH20 *Ages 6-10*

Come see why clay isn't the only thing you can use to create a sculpture! Sculpture is a three-dimensional form created by carving and shaping a soft, or hard-bodied material to create a work of art. This class will emphasize creating art as a three-dimensional form. Children will learn the basics of sculpture and will create projects that will include: one relief sculpture, one kinetic mobile or stabile sculpture, and one free-standing sculpture. Some materials we'll use to create our sculptures will include: paper, clay or plasteline, wax, wire, plaster, soap stone, concrete and various aggregates as additives. Materials fee is included in the tuition. Returning students welcome!

CH19 - A.M. Camp

Instructor: Theresa Nero
Time: 1 week, 9:00 a.m.-12:00 p.m.
Dates: July 16 - 20, 2012
Member Tuition: \$125
Non-member Tuition: \$155

CH20 - P.M. Camp

Instructor: Theresa Nero
Time: 1 week, 1:00-4:00 p.m.
Dates: July 16 - 20, 2012
Member Tuition: \$125
Non-member Tuition: \$155

Puppet Productions - CH21 *Ages 6-10*

Calling all puppeteers! This is your chance to let your imagination run wild as you spend the week creating a variety of different puppets. Throughout the week, students will work on designing their own puppets and writing their own skits to perform for parents on the last day of camp. Materials fee is included in the tuition.

Instructor: Vanessa Rossi
Time: 1 week, 9:00 a.m.-12:00 p.m.
Dates: July 23 - 27, 2012

Member Tuition: \$120
Non-member Tuition: \$150

Art Through the Ages - CH22 *Ages 5-7*

This camp will introduce young campers to the history of art through various art projects and media, including painting, drawing and sculpture. Every day is a new adventure as students reflect on art through the ages while developing fundamental art skills. Materials fee is included in the tuition.

Instructor: Cali Binstock
Time: 1 week, 1:00-4:00 p.m.
Dates: July 23 - 27, 2012

Member Tuition: \$120
Non-member Tuition: \$150

Artsy Architects - CH23 *Ages 8-10*

Fallingwater, The Colosseum, Gothic Cathedrals, The Empire State Building - Let architecture inspire your imagination as you learn about famous sites and structures and design your own built environments. Materials fee is included in the tuition.

Instructor: Sarah Mammay
Time: 1 week, 1:00-4:00 p.m.
Dates: July 23 - 27, 2012

Member Tuition: \$120
Non-member Tuition: \$150

Nature for Children - CH26 *Ages 5-7*

Let's go green! In this camp, children will discover new ways to help the environment while creating nature-inspired art projects. Learn how plants grow and what keeps animals healthy. We'll even participate in a few science experiments! Let's enjoy art while learning how to live peacefully in our environment. Materials fee is included in the tuition.

Instructor: Sally Oberdick
Time: 1 week, 1:00-4:00 p.m.
Dates: July 30 - August 3, 2012

Member Tuition: \$120
Non-member Tuition: \$150

Summer Olympics - CH27 *Ages 8-10*

This camp is designed to celebrate the London 2012 Olympic Games! Students will work in various mediums to create artwork and projects designed around the Olympic theme, while also learning about Olympic history and events. Materials fee is included in the tuition.

Instructor: Sarah Beth Wilt
Time: 1 week, 1:00-4:00 p.m.
Dates: July 30 - August 3, 2012

Member Tuition: \$120
Non-member Tuition: \$150

CHILDREN'S SUMMER CAMPS CONTINUED

This Place is a Zoo! – TN21 Ages 9-12

Choose an animal (or two!) to make from paper mache. Learn how to make paper mache and then construct and paint your animal while also learning about your animal's habitat, etc. Creativity encouraged! Materials fee is included in the tuition.

Instructor: Deb McLaren

Time: 1 week, 1:00-4:00 p.m.

Dates: August 6 – 10, 2012

Members: \$120

Non-members: \$150

Painting with Monet - CH31 Ages 6-10

Explore Impressionist paintings that are full of light and color and capture the beauty of a fleeting moment in time! Children will create their own Impressionist works of art modeled after the masterpieces of Monet, Cassatt, Degas, Renoir and Van Gogh using a variety of media. Materials fee is included in the tuition.

Instructor: Kelly Koble

Time: 1 week, 1:00-4:00 p.m.

Dates: August 13 - 17, 2012

Member Tuition: \$120

Non-member Tuition: \$150

Melodia Musical Theater Workshop - CH18

(Children entering grades 2-6 in the fall)

Mario Melodia often said, "I don't teach dance. I teach self-esteem." Through song, dance, and acting Mario was able to reveal a level of talent, confidence, and spunk in kids that no one thought was possible. The director and assistants of the Melodia Musical Theater Workshop each worked with or studied under Mario for many years and are honored and determined to pass on his lessons to the next generation of campers!

This intensive summer camp experience will introduce campers to creative dramatics, scene study, dance and basic vocal techniques in an age-appropriate way. They will work together and interact in scenes, musical numbers, and dances. There will also be opportunities to work behind the scenes with set design and production. In the past, children have performed shows by Disney and current children's movies and musicals. Students will perform for family and friends, showcasing the skills they have acquired throughout the week.

Scripts will be emailed to campers in the beginning of July. Parent involvement is strongly encouraged, and those parents who are interested in volunteering to help with costumes, props, scenery, etc. should notify Sweetwater at the time of registration.

Auditions will be held on Saturday, July 14, 9:00 a.m. to 12:00 p.m. Camp begins on Monday, July 16 at Sweetwater. Campers will meet from 9:00 a.m. to 12:00 p.m. each day through Friday, July 20. Students with solo performances may be required to arrive early or stay late for additional rehearsals. Parents will be notified of any changes to the schedule. The performance will be held at Sweetwater on Saturday, July 21, from 10:00-11:30 a.m.

There will be a post-performance celebration with refreshments following the show.

Instructor: Lisa Gojkovich

Time: 1 week, 9:00 a.m.-12:00 p.m. *Campers may be required to stay past 12:00 p.m.*

Camp Dates: July 16 - 20, 2012

Audition Date: Saturday, July 14, 2012

Performance Date: Saturday, July 21, 2012

Members: \$200

Non-Members: \$225

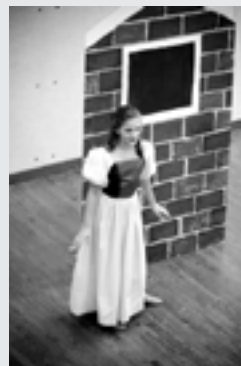

Creative Summer Experience Ages 6-12

FULL DAY CAMP!

Option 1: one week, 9:00 a.m.-4:00 p.m.

Option 2: two weeks, 9:00 a.m.-4:00 p.m.

Sweetwater is teaming up once again with the Sewickley Community Center to provide your child with a creative, fun and enriching experience using the resources of both organizations. This camp will build on the theme "Go Global!" as we encourage your child, through the visual and performing arts, educational play activities and group projects, to engage in the vitality and history of other world cultures. The 10% early registration discount does not apply to this camp. New campers as well as returning campers are welcome!

Each day is a new adventure as we experiment with a wide array of art media and techniques, athletics and other fun activities. Children will swim daily (weather permitting) in the Community Center pool. Certified lifeguards will be on duty.

Community Celebration: Friday, August 17, 2:00-4:00 p.m.

Campers from both weeks are invited to attend with their friends and family. Join us for a student art exhibition, special performance and refreshments. The Community Celebration is held at Sweetwater.

CAMP DETAILS:

Option 1 - 1 WEEK, \$190

CH28: 1 Week, August 6 - 10, 2012, 9:00 a.m. - 4:00 p.m.

OR

CH29: 1 Week, August 13 - 17, 2012, 9:00 a.m. - 4:00 p.m.

Option 2 - BOTH WEEKS, \$325

Sign up for both weeks at a discounted price!

CH28 AND CH29: 2 Weeks, August 6 - 10, 2012 &

August 13 - 17, 2012, 9:00 a.m. - 4:00 p.m.

- Daily drop-off will be at Sweetwater Center for the Arts, in the upstairs lobby.
- Daily pick-up will be at the Sewickley Community Center, located at 15 Chadwick Street, Sewickley.
- The proximity of Sweetwater to the Sewickley Community Center allows for campers to walk from one site to the other under close supervision. Note to parents: Campers WILL NOT cross Route 65 on their walk. Instead, they will walk along Bank Street which takes you under Route 65.
- **Please note: Children attending this camp must be independent in the locker/dressing rooms.**
- If you are in need of extended day services, please call 412-741-4405 for more information.
- Scholarships are available for those demonstrating financial need. Please call Sweetwater to request a scholarship application.

**ONLINE REGISTRATION IS NOT AVAILABLE FOR THIS CAMP.
TO REGISTER, PLEASE CALL SWEETWATER AT 412-741-4405.**

Science, Naturally! - CH04, CH25

Exploring Art & Nature at Fern Hollow Nature Center - FULL DAY CAMP!

Visit Fern Hollow for an exciting week of adventure as campers hike trails, view insects and study nature. Campers will spend the mornings creating various art projects utilizing materials found in nature and will be taught by veteran Sweetwater instructors. Children will make a birdbath, a nature collage and will participate in a scavenger hunt.

In the afternoon, campers will get to experience the wonders of nature from a scientific point of view. Learn how a bird flies while building an air rocket! Discover the power of carbon dioxide with a "soda fountain". Campers will learn about different areas of science each day including physics, chemistry and physiology. We will look for examples of scientific principles out in nature then spend time with lots of hands-on experimentation. Campers will also work in small groups to create an exciting complex machine called a Reaction Contraption.

This camp will be held at Fern Hollow Nature Center, 1901 Glen Mitchell Road, Sewickley, PA 15143, www.fhnc.org, 412-741-6136. ONLINE REGISTRATION IS NOT AVAILABLE FOR THIS CAMP. Please call Sweetwater at 412-741-4405 to register. Fern Hollow will not take registrations for this camp. Please note: the 10% early registration discount does not apply to this camp. The member tuition rate applies to both Sweetwater and Fern Hollow members.

CH04 - AGES 5-7

Instructors: Carol O'Malley

Time: 1 Week, 9:00 a.m.-3:00 p.m.

Dates: June 18-22, 2012

Members: \$260

Non-Members: \$290

CH25 - AGES 8-10

Instructors: Sally Oberdick

Time: 1 Week, 9:00 a.m.-3:00 p.m.

Dates: July 30- August 3, 2012

Members: \$260

Non-Members: \$290

TEEN SUMMER CAMPS

Fashion Forward Design - TN01 *Ages 11-15*

This camp is perfect for the budding fashion designer or for anyone who would like to learn how to design wearable and trendy clothes and accessories. We'll begin by learning the secrets of fashion designers as we illustrate new styles using layout paper, overlays and fabric swatches to make fashion sample boards. Next we'll jump into making a variety of clothing and accessories including an altered shirt, a jean bag, duct tape wallet or clutch and a silk scarf. **Please bring an old T-shirt and an old pair of jeans that will be transformed into new wearable art.** All other materials are included in the tuition.

Instructor: Vanessa Rossi

Time: 1 week, 9:00 a.m.-12:00 p.m.

Dates: June 11 - 15, 2012

Member Tuition: \$120

Non-member Tuition: \$150

Painting & Printmaking - TN02 *Ages 11-15*

Do you love to paint but want to add flare to your work? If so, then this is the camp for you! We'll learn how to make multiple prints, explore layers and discover spontaneous effects. Whether you are a beginner or more advanced, this camp will help you build a body of work that is full of energy and creativity. Come join this unique opportunity to blend fun, process and experimentation in the classroom.

Materials fee is included in the tuition.

Instructor: Cali Binstock

Time: 1 week, 1:00-4:00 p.m.

Dates: June 11 - 15, 2012

Member Tuition: \$120

Non-member Tuition: \$150

Beading for Tweens - CH03 *Ages 9-12*

In this fun-filled camp, students will learn the fundamentals of beading such as working with different types of wire, crimping to secure clasps, and designing and constructing a variety of projects. Sample projects include necklaces and chokers, bracelets, anklets, earrings, bookmarks, keychains, backpack dangles and suncatchers. Interesting beads and charms will be available, and students will be encouraged to develop their own individual styles. Instructor and peer feedback will be offered in order to affirm each beader's strengths and to build confidence as well as skill. Materials fee is included in the tuition.

Instructor: Kathy Shomo

Time: 1 week, 1:00-4:00 p.m.

Dates: June 11 - 15, 2012

Member Tuition: \$140

Non-member Tuition: \$170

Creative Writing - TN03 *Ages 13-17*

Have you always liked telling stories? A creative writing camp might be just the thing for you. In this camp, students will brainstorm ideas and will learn how to write, analyze and critique short stories. Materials fee is included in the tuition.

Instructor: Beverlee Blair

Time: 1 week, 9:00 a.m.-12:00 p.m.

Dates: June 18 - 22, 2012

Member Tuition: \$120

Non-member Tuition: \$150

Teen Painting - TN04 *Ages 11-15*

Create paintings while learning how to express yourself in new ways! This class will address the needs of beginners as well as more experienced students. Students will experiment with a variety of painting media such as watercolor, acrylic and pastel while representing a variety of subject matter. For the final project, the student will choose the subject that is most interesting to him or her, and select the medium that is most appealing. Materials fee is included in the tuition.

Instructor: Emily Dora

Time: 1 week, 9:00 a.m.-12:00 p.m.

Dates: June 18 - 22, 2012

Member Tuition: \$120

Non-member Tuition: \$150

Exploring Anime Art - TN05 *Ages 11-17*

This camp will focus on the popular art styles of anime and manga. Campers will learn to draw the human figure in the style of Japanese animation and comics and will explore the animation process, story-boarding and character design. A brief introduction to Japanese culture and language through its use in anime will also be presented. Materials fee is included in the tuition.

Instructor: Celena Yussen

Time: 1 week, 1:00-4:00 p.m.

Dates: June 18 - 22, 2012

Member Tuition: \$120

Non-member Tuition: \$150

TEENS SUMMER CAMPS *CONTINUED*

Hippie Art - TN06 *Ages 11-15*

Travel back in time to the psychedelic 60s as we explore the popular styles associated with the decade. Learn the art of creating beautiful henna tattoos, tie-dye your favorite t-shirt, create a groovy rock poster, and more! **Students should bring a pre-washed 100% cotton t-shirt with them to camp to tie-dye.** All other materials are included in the tuition.

Instructor: Sarah Mammay

Time: 1 week, 9:00 a.m.-12:00 p.m.

Dates: June 25 - 29, 2012

Member Tuition: \$120

Non-member Tuition: \$150

Cooking for Teens: Extreme Foods, Extreme Fun! - TN07, TN18 *Ages 11-16*

Campers will learn basic knife skills, food safety and cooking fundamentals while preparing fun, over the top dishes such as bacon wrapped, deep-fried smores, loaded mac and cheese, mile high pie, bacon burger dogs, overstuffed chicken breasts and many other fun and unusual foods. **Students should bring a cutting board and chef's knife with them to camp (http://en.wikipedia.org/wiki/Chef%27s_knife).**

Please label your child's materials with a permanent marker. Camper's should also bring a light snack or money for a snack during the class break. Aprons will be provided unless campers choose to bring one from home. Due to the nature of this camp, Sweetwater is unable to accommodate food allergies/dietary restrictions.

TN07 - June Camp

Instructor: Olga Watkins

Time: 1 week, 1:00-4:00 p.m.

Dates: June 25 - 29, 2012

Member Tuition: \$135

Non-member Tuition: \$165

TN18 - July Camp

Instructor: Olga Watkins

Time: 1 week, 1:00-4:00 p.m.

Dates: July 30 - August 3, 2012

Member Tuition: \$135

Non-member Tuition: \$165

Live Animal Art - CH11 *Ages 8-12*

Sweetwater is partnering with the Animal Rescue League of Pennsylvania's Wildlife Center in this exciting camp for kids! Each day, a different animal will be brought to class including a porcupine, a chameleon, a skunk and kittens.* Students will learn about the habitat and characteristics of each of these creatures and will then reproduce each in a different medium including watercolor pencils, polymer clay, collage and more. Materials fee is included in the tuition. **This list of animals is based on their availability from the Animal Rescue League. If a particular animal listed is not available at the time of camp, a different animal may be substituted.*

Instructor: Cynthia Shaffer

Time: 1 week, 1:00-3:00 p.m.

Dates: June 25 - 29, 2012

Member Tuition: \$120

Non-member Tuition: \$150

The Art of Bookmaking - TN08 *Ages 11-15*

Learn about the history of bookmaking from early bookmaking by hand to the current machine-made books. In this camp, you'll learn how to construct, write and illustrate your own personal book. Bring an idea to class the first day or participate in a chosen project to do. Your idea can be about your life, a pet, a friend, a picture book, etc. The possibilities are endless! Materials fee is included in the tuition.

Instructor: Deb McLaren

Time: 1 week, 9:00 a.m.-12:00 p.m.

Dates: July 2 - 6, 2012 NO CLASS JULY 4, 2012

Member Tuition: \$95

Non-member Tuition: \$125

All American Art - TN09 *Ages 11-15*

Jackson Pollock, Thomas Eakins, Andy Warhol, Edward Hopper, Georgia O'Keefe are all examples of pivotal American artists. In this camp, we'll learn about their lives and work, learning about the development of a distinctive American vision in art from the 17th century through the contemporary era. Discuss how art has changed and study new and interesting drawing and painting techniques. Campers will put what they learn to the test as they reproduce three famous artworks. Materials fee is included in the tuition.

Instructor: Amanda Parasida

Time: 1 week, 1:00-4:00 p.m.

Dates: July 2 - 6, 2012 NO CLASS JULY 4, 2012

Member Tuition: \$95

Non-member Tuition: \$125

Sculpture for Teens - TN10 *Ages 11-15*

In this camp, teens will explore the traditional techniques of sculpture, and focus their attention on the study of form. Students will explore sculpture as a three-dimensional art form by modeling with clay; working with plaster; casting and carving with soap stone and/or balsa wood, as well as creating and constructing assemblage sculpture. Students will work through direct observation as well as working from their imagination. Students will produce three sculptures. Materials fee is included in the tuition.

Instructor: Theresa Nero

Time: 1 week, 9:00 a.m.-12:00 p.m.

Dates: July 9 - 13, 2012

Member Tuition: \$125

Non-member Tuition: \$155

TEENS SUMMER CAMPS *CONTINUED*

Shakespeare in the Park: A Midsummer's Night Dream - TN11 *Ages 13-17*

This Shakespeare intensive summer camp will focus on the play *A Midsummer Night's Dream*. Our week will be spent working toward a performance to be held at the Mary Roberts Rinehart Nature Park on Friday, July 13th at 6:30 p.m., which will be open to friends and family. Daily acting games, vocal exercises, and movement exercises will be used to help students gain a deeper understanding of Shakespeare and his work.

• Each day, campers will meet at Sweetwater and then walk to the Mary Roberts Rinehart Nature Park, located at 1414 Beaver Street, Sewickley, PA 15143. Campers should be picked up at the park each day. <http://www.mrrnaturepark.org/>.

• In case of rain, camp will be held at Sweetwater.

• On Friday, July 13th, camp is extended until 6:30 p.m., when the performance will begin. Dinner will be provided. Camp will be held at the park each afternoon, weather permitting, so be sure to bring sunscreen, water, and comfortable clothing for the outdoors. All other materials are included in the tuition.

Instructor: Sarah Carleton

Time: 1 week, 1:00-4:00 p.m.

Dates: July 9 - 13, 2012

Member Tuition: \$145

Non-member Tuition: \$175

Collage & Assemblage Art - TN12 *Ages 11-15*

Investigate the art of collage and its history through various forms and materials. In this camp, the arts of painting, drawing and printmaking will be taken to a new level. Create an assorted body of work that combines two dimensional images with three dimensional forms, exploring the interplay of colors and shapes. Finish the class with a collaborative large scale collage that will excite all your senses. Material fee is included in the tuition.

Instructor: Cali Binstock

Time: 1 week, 1:00-4:00 p.m.

Dates: July 9 - 13, 2012

Member Tuition: \$120

Non-member Tuition: \$150

Asian Art - TN13 *Ages 11-15*

Let the Asian cultures of China and Japan inspire you as you create beautiful and exotic works of art. Campers will explore watercolor, printmaking, drawing, origami and various other mediums used in Asian cultures; and in the process, learn about both Asian culture and art history. Material fee is included in the tuition.

Instructor: Sarah Beth Wilt

Time: 1 week, 9:00 a.m.-12:00 p.m.

Dates: July 16 - 20, 2012

Member Tuition: \$120

Non-member Tuition: \$150

Perfect People - TN14 *Ages 11-15*

Often described as one of the most challenging things to tackle in art, this class will tackle anatomy and the human body. Students will work on portraiture, studies on the hands and feet, gesture drawings, and the body in its entirety. Studies will be rendered in pencil, charcoal, and pastels. Once you understand how to sketch the human body, you'll be ready to take on anything! Materials fee is included in the tuition.

Instructor: Sarah Beth Wilt

Time: 1 week, 1:00-4:00 p.m.

Dates: July 16 - 20, 2012

Member Tuition: \$120

Non-member Tuition: \$150

Life as an Artist - TN15 *Ages 11-15*

Through a close investigation of the work of modern masters, we will explore how materials and techniques are manipulated to enable the imagination to soar and create stunning works of art of our own: an altered portrait in acrylic inspired by the Cubist method of Picasso, a graphite drawing in the manner of Salvador Dali's Surrealist fantasies, a pastel drawing that emulates the color practices of Van Gogh, a colored pencil drawing that is inspired by O'Keefe's ability to concentrate on the intricacies of an object, and finally, a three-dimensional work using natural elements following the lead of Andy Goldsworthy's manipulations of natural forms. Materials fee is included in the tuition.

Instructor: Emily Dora

Time: 1 week, 9:00 a.m.-12:00 p.m.

Dates: July 23 - 27, 2012

Member Tuition: \$120

Non-member Tuition: \$150

The Italian Apprentice - TN16 *Ages 11-15*

Pack up for this one week camp that places the student in an artistic atmosphere that resonates Classic Italy. Many famous artists such as Michelangelo, Giotto, and Leonardo Da Vinci started their creative careers as teenagers studying as an apprentice to the masters in Italian cities such as Florence, Rome and Sicily. In this summer camp, students will be exposed to different techniques of drawing and painting and will create contemporary masterpieces of their own inspired by the masters of old. Materials fee is included in the tuition.

Instructor: Emily Dora

Time: 1 week, 1:00-4:00 p.m.

Dates: July 23 - 27, 2012

Member Tuition: \$120

Non-member Tuition: \$150

TEENS SUMMER CAMPS *CONTINUED*

Illustration - TN17 *Ages 11-15*

In this camp, students will explore how to use not only words but pictures to tell a story of their own creations. We'll explore various techniques such as pen & ink, watercolor and pencil drawing. Materials fee is included in the tuition.

Instructor: Elizabeth Slovan

Time: 1 week, 9:00 a.m.-12:00 p.m.

Dates: July 30 - August 3, 2012

Member Tuition: \$120

Non-member Tuition: \$150

Cartooning & Comics - TN19 *Ages 11-15*

Students will explore several cartooning and comic strip techniques, as well as learn about the history of the genre. They will work to develop their skills drawing the human figure, exaggeration, perspective, and backgrounds and foregrounds. They will also learn about the animation process, storyboarding, character design, and comic book creation in some exciting projects. Materials fee is included in the tuition.

Instructor: Celena Yussen

Time: 1 week, 9:00 a.m.-12:00 p.m.

Dates: August 6 - 10, 2012

Member Tuition: \$120

Non-member Tuition: \$150

2D Sampler - TN20 *Ages 11-15*

This 2D camp will allow students to discover a variety of different mediums. Students will sample painting, drawing, pastels, colored pencils, and much more. Come experience everything the art world has to offer in two-dimensional art! Materials fee is included in the tuition.

Instructor: Sarah Beth Wilt

Time: 1 week, 1:00-4:00 p.m.

Dates: August 6 - 10, 2012

Member Tuition: \$120

Non-member Tuition: \$150

This Place is a Zoo! - TN21 *Ages 9-12*

Choose an animal (or two!) to make from paper mache. Learn how to make paper mache and then construct and paint your animal while also learning about your animal's habitat, etc. Creativity encouraged! Materials fee is included in the tuition.

Instructor: Deb McLaren

Time: 1 week, 1:00-4:00 p.m.

Dates: August 6 - 10, 2012

Members: \$120

Non-members: \$150

Stop Motion Animation - TN22 *Ages 11-15*

Create a character, design a set, and bring them both to life through stop motion animation! In this camp, students will learn how to tell their own story by collaboratively creating and shooting a stop motion animation. Materials fee is included in the tuition.

Instructor: Elizabeth Slovan

Time: 1 week, 9:00 a.m.-12:00 p.m.

Dates: August 13 - 17, 2012

Member Tuition: \$125

Non-member Tuition: \$155

Teen Drawing - TN23 *Ages 11-15*

This camp encourages teens to focus on their drawing skills through portrait drawing, still life, animal, one point and two point perspective and much more. Various drawing techniques will be explored and campers will develop fundamental drawing skills that will enable them to undertake additional art mediums. Materials fee is included in the tuition.

Instructor: Sarah Beth Wilt

Time: 1 week, 1:00-4:00 p.m.

Dates: August 13 - 17, 2012

Member Tuition: \$120

Non-member Tuition: \$150



BECOME A SWEETWATER SUPPORTER

MAKE A DONATION... GIVING LEVELS

Leadership...Gifts of \$5,000 & above
Chairman.....Gifts of \$2,500-\$4,999
President.....Gifts of \$1,000-\$2,499
Director.....Gifts of \$500-\$999
Patron.....Gifts of \$250-\$499
Supporter.....Gifts of \$100-249
Friend.....Gifts up to \$99

In consideration of Sweetwater's current needs, I (we) enclose a gift of: \$ _____

I would like my gift to remain anonymous.

This gift is in memory of _____ in honor of _____

Name: _____

Sweetwater can advise the person(s) or the family of the person(s) listed above of your donation on their behalf. If you wish us to acknowledge your gift, please provide a current address:

My company will match my gift. Company name: _____

I prefer that my donation go to the Arthur L. (Tui) Coburn, III Memorial Scholarship Fund.

 **THE Glen Montessori SCHOOL**

Call for details—
412-746-3815
www.glenmontessori.org

Enroll your child in the Summer
Enrichment Camp at “The Glen” where we
combine education with FUN!

June 4 — August 17

Camp ages 2.7 thru 12 years
Separate elementary activities * Weekly field trips
Weekly music & arts teacher
Air conditioned facility
State licensed * NAEYC accredited
Participating Member of Keystone Stars

New Location:
950 Perry Highway,
Pittsburgh PA 15237

Serving the Sewickley, Moon & North Hills
neighborhoods for 21+ years.

INFANT • TODDLER • PRESCHOOL
KINDERGARTEN • ELEMENTARY 1-6

15% Off
Any of the Following
Cleaning Services:

- * Carpet
- * Upholstery
- * Tile & Grout
- * Oriental Rugs
- * Marble Polishing

Citiwide ChemDry
Deter. Cleaner. Restorer.
Independently Owned & Operated

724-266-4960
www.citiwidecd.com

Minimums Apply—Call For Details

New **Marble Polishing**

Before **After**

Serving: Allegheny, Beaver, Butler, Armstrong, Fayette,
Washington & Westmoreland Counties

EXHIBITIONS

**Sweetwater’s Balcony Gallery is open to the public for viewing during Sweetwater’s business hours.
Please see page 1 for building hours of operation.**

In Memoriam: Paintings by Carolyn L. Coyle

April 3-28, 2012

Reception: Friday, April 27, 6:00-9:00 p.m.

*The reception coincides with Trees, the Sewickley Spring Gallery Walk, and Spring Art and Music Fest.

This exhibition features the paintings of the late Carolyn L. Coyle, a well known and loved local artist of Sewickley. A graduate of Carnegie Tech (now Carnegie Mellon University), Carolyn was a professionally accomplished painter, specializing in non-objective art, and a long-term member of the Association Artists of Pittsburgh. She was also a member of the Pittsburgh Group, and several other local art leagues. She continued painting and showing well into her nineties, a testimony to her compulsion to explore her vision, often reflected in the natural world. Her paintings are in national and private collections.



Our World by Carolyn Coyle

Sweetwater Center for the Arts
Free!

Trees

April 27-28, 2012

Reception: Friday, April 27, 6:00-9:00 p.m.

*The reception coincides with In Memoriam: Paintings by Carolyn L. Coyle, the Sewickley Spring Gallery Walk, and Spring Art and Music Fest.

Village Garden Club will hold an In-Club Flower Show, entitled Trees, in celebration of Arbor Day. Club members will have entries in flower arranging, horticulture, and photography. There will also be a display of club conservation projects. A wine and hors d’oeuvres reception will be held on Friday, April 27th from 6:00-9:00p.m. Hours on Saturday, April 28th are from 11:00a.m. to 4:00p.m.

Sweetwater Center for the Arts
Free!

Proud to support Sweetwater Center for the Arts

Visit our branch and gallery
wall at 510 Beaver Street.



clearviewfcu.org • (412) 749-5435

 Federally Insured
By NCUA.





MAY IS YOUTH ART MONTH AT SWEETWATER

LIFE AS AN ARTIST
May 1-11, 2012
Reception: Friday, May 11, 6:00-8:00 p.m.
Quaker Valley 8th grade students experience what life as a professional artist is like by planning this show of their work.
This event is FREE!

STUDENT ART COMPETITION
May 18- June 15, 2012
Reception: Friday, May 18, 4:00-6:00 p.m. Awards given at 5:00 p.m.
This sixth annual judged art competition is a chance for the community to enjoy the impressive talent of students from Sewickley area schools spanning kindergarten through high school. In each age group (kindergarten through 2nd grade; 3rd - 5th grade; 6th - 8th grade; 9th - 12th grade), Sweetwater will award one best in show prize and two honorable mention prizes. This competition is judged by a professional artist from the Pittsburgh area. Please join us as we celebrate the wonderful talent in our local community!
This event is FREE!

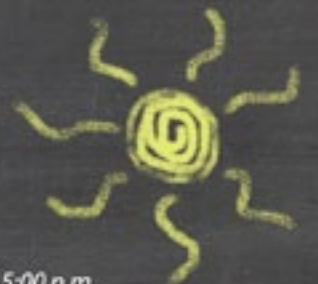
**THANKS TO SWEETWATER'S
BOARD OF DIRECTORS FOR SPONSORING YOUTH ART MONTH!**



Run Through the Jungle - Don't Look Back
by Cynthia Shaffer

Call for Artists: In the Belly of the Beast

Entry Deadline: Friday, May 4, 2012
Exhibition Dates: June 30-July 28, 2012
Reception: Saturday, June 30, 7:00-9:00 p.m.

Artists are encouraged to submit work for this stirring exhibition. The raw force of nature unleashed. The soul of a beast exposed. The sheer power of entities not made by man that humble humanity into feeling small. This exhibit will reveal the essence of the organic: plants, animals, water, earth, sky, fire. Not in the safe, controllable way people see them, but instead showing the dynamic strength and ungovernable temperament that they truly possess. Selected art will focus on Mother Earth in an unaccustomed way. Work may also express the contradiction of what is man-made versus wild. All media accepted; no size restrictions. For more information, visit www.SweetwaterArtCenter.org/call-for-artists-2/.

This exhibition is juried by Cynthia Shaffer, who built her art career in New York, Chicago and Phoenix before moving to Pittsburgh in 1990. She currently divides her time between henna tattooing, teaching art, taking photographs of animals at the Butler County Humane Society, volunteering at the ARL Wildlife Center, and working on her own art. Using bones, dead bugs, stones, feathers and other natural elements, Shaffer creates intricate patterns and mandala designs that juxtapose these components. Her objective is to show the beauty in things most people find repellent. "The color of a Japanese beetle is more exquisite than I can paint. The curve of a pelvic bone is more graceful than I can design. It fascinates me."

The opening reception of *In the Belly of the Beast* will be attended by Pennsylvania creatures saved by the Animal Rescue League Wildlife Rehabilitation Center, with photographs and information about their organization.

Also at Sweetwater...

OUTREACH PROGRAMS

Sweetwater Center for the Arts offers a wide array of outreach programs designed to facilitate broad-based community awareness of cultural diversity by encouraging participation in the visual, performing and literary arts. Sweetwater has successfully developed and maintained strong collaborative relationships with a number of area schools and social service organizations as well as other nonprofit organizations such as Girls Hope of Pittsburgh, Summerbridge Pittsburgh, Cornell School District, Mooncrest Community After School Program, Valley Care Association, Sewickley YMCA and Quaker Valley School District. To read more about Sweetwater's outreach programming, visit www.sweetwaterartcenter.org/outreach.

To inquire about possible outreach opportunities for your organization, please contact Jessica Revtai, Outreach Coordinator, at 412-741-4405 or at jrevtai@sweetwaterartcenter.org.

SCOUT WORKSHOPS

Sweetwater can help you earn badges in a variety of studio art practices - everything from drawing and ceramics to making art to wear! Workshops start at \$120 for up to 10 children, with a \$12 fee for each additional child. There may be additional fees for materials. Troop leaders should call 412-741-4405 for scheduling and details, or visit: www.sweetwaterartcenter.org/scouts.

PRIVATE ART LESSONS

Private art lessons are available for Sweetwater members only (ages 6-adult) in a variety of art media. Private art lessons are \$50/hour, and each lesson has a 1 1/2 hour minimum. Receive a discounted rate of \$35/hour when you register for a total of 6 or more hours at one time. There may be additional fees for materials. Full payment must accompany registration. In the event that the student must cancel a scheduled lesson, he/she should notify the Sweetwater office at 412-741-4405. Student cancellations must be made at least 24 hours in advance in order to receive a make-up lesson. Scheduled lessons cancelled by the instructor or by Sweetwater will be rescheduled. Please call 412-741-4405 for more information.

FIELD TRIPS

Sweetwater offers a variety of field trips for area preschools, elementary schools, middle school, high schools as well as groups of homeschooled students. This is a great opportunity for children and young adults to be exposed to the world of art through their local art center.

All field trips include a tailored, hands-on art workshop of your choosing, as well as a tour of Sweetwater Center for the Arts that will explain the 100-year-old building's rich history as a historic landmark. The tour will introduce students to how an art center functions on a day to day basis as students explore the Center's various art studios, gallery and office. Field trip descriptions are available online at <http://www.sweetwaterartcenter.org/field-trips/>

Prices start at \$5.00 per student and are dependent on the type of workshop chosen. Minimum of \$60 per field trip.

For scheduling and details, contact Jessica Revtai, Outreach Coordinator, at 412-741-4405 or at jrevtai@sweetwaterartcenter.org.

BIRTHDAY PARTIES

Sweetwater is the perfect place for birthday parties!

We supply the space, the kitchen and the ENTERTAINMENT! Choose between a variety of pre-designed themes, or create your own theme! Parties are "hosted" by veteran instructors who are sure to keep your party-goers amused.

Parties may include up to 15 children (additional fee for each child over the limit--up to 20 children max). Each party will last two hours and will allow approximately 45 minutes for opening presents and refreshments. Parents provide refreshments, decorations, set-up and clean-up.

Party fees are \$225 for current members of Sweetwater and \$275 for non-members, unless otherwise specified. For more information, please contact Cheron at 412-741-4405.

Themes include:

- Sweetwater Hawaiian Luau**
- Create-Your-Own-Theme**
- Cooking/Baking Birthday**
- Mosaic Memories**
- Beading Birthday**

RENTALS

Facility Rentals

Sweetwater's Community Room is available to rent for parties and events. Whether you are planning a bridal shower, an anniversary celebration or a fundraiser, Sweetwater offers the perfect venue. All Community Room rentals include the use of our kitchen. Audio/visual equipment is available for an additional fee. For more information, visit www.sweetwaterartcenter.org/event-rental/ or call 412-741-4405.

Ceramics Studio Rentals

Individuals may rent Sweetwater's ceramics studio whenever the schedule permits. Sweetwater does not take reservations for studio rentals; renters are encouraged to call Sweetwater at 412-741-4405 prior to coming in order to check the studio availability. Anyone wishing to rent the studio under the age of 14 must be accompanied by an adult.

Rental Rates:

Sweetwater members: \$4.75/hour; Non-members: \$10.00/hour

For a complete list of instructor bios, please visit
www.sweetwaterartcenter.org/instructors

BOARD OF DIRECTORS

- Pete Schlicht, *President*
- Cynthia Mullins, *Vice President*
- Maggie Setler, *Treasurer*
- Joseph Cirelli, *Assistant Treasurer*
- Barbara Cooley Thaw, *Secretary*
- Michael Baker
- Jillian Bichsel
- Jessie Britton
- Christianne Gribben
- Timothy Hadfield
- Courtney Jones
- Christine Kardong
- Barry Lipson
- Corrie Manjoo
- Alexandra McCabe
- Elaine Means
- James Morrissey
- Elizabeth Shapiro Murphy
- Barbara Pontello
- Jill Schiebel
- Scott Schober

ADVISORY BOARD

- Wayne Murphy, *Chair*
- Congressman Jason Altmire
- Bonnie Casper
- A. Gary Chace
- Ann Coburn
- Elizabeth Asche Douglas
- Eleanor Friedman
- Jane Glass
- Edward Harrell
- Susan Kaminski
- Catherine Kramer
- Dennis Pegden
- Alice Snyder
- Mark Zappala

STAFF

- Michelle Peters
Executive Director
- Denise Ditrich
Business Manager
- Brenda Jaros
Education Director
- Sara Welte
Artistic Director
- Cheron Urbanek
Administrative & Business Assistant
- Jess Revtai
Outreach Coordinator
- Samantha Watts
Marketing Communications Specialist
- Ellen Siergiej
Ceramics Technician

DONORS

In recognition of those who generously supported Sweetwater Center for the Arts through annual giving from January 1, 2011-December 31, 2011.

LEADERSHIP (\$5000+)

Dr. and Mrs. Arthur Hetherington

CHAIRMAN (\$2500-\$4999)

Mr. and Mrs. Sean Sebastian
Mr. and Mrs. Richard P. Simmons

PRESIDENT (\$1000-\$2499)

Jessie Britton
Ann B. Coburn
– in memory of Arthur Coburn (Tui)

Mona and Bob Riordan
Pete & Anne Schlicht
Linda and Scott Schober
Mr. and Mrs. Robert Thaw

DIRECTOR (\$500-\$999)

Dr. Richard Bowers and Ms. Miriam Rader
Dr. Leslie Braksick and Mr. Matthew Braksick

Bonnie and Ron Casper
– In memory of Mr. Daniel Wessels
Mr. and Mrs. Joseph C. Cirelli
George and Ada Davidson

Eleanor Friedman
Mr. and Mrs. Thomas McConomy
Mr. and Mrs. Charles Means
Mr. and Mrs. Michael Mullins

Mr. and Mrs. Wayne Murphy
Teddy & Ally Oh and Helen Rho
Mr. and Mrs. Kenneth Schiebel
Mr. and Mrs. Harton S. Semple, Jr.

Mr. and Mrs. Charles Setler
Kirsten Stripay
Mr. Robert Swinkola
Mr. Robert Charles Vandenbosche

PATRON (\$250-\$499)

James P. & Carolyn K. Bouchard
Mr. and Mrs. Roger S. Brown, Jr.
– in memory of Carolyn Coyle
Mr. and Mrs. A. Gary Chace

– in memory of Carolyn Coyle
Clearview Federal Credit Union
Melissa and Bill Cook
Mr. and Mrs. Paul F. Fagan

Mr. and Mrs. Ronald E. Gebhardt
Lisa and Paul Giusti
Jane Glass
John Hartnett

Mr. and Mrs. Thomas Hay
John and Marion Hayes
Rick and Laurie Johnson
Christine Kardong

Mr. and Mrs. Thomas Mattei
Mr. and Mrs. Rick McCabe
Ann and Don Morine
Douglas and Carleen Papa

Mr. Gary Peters
Dr. and Mrs. Mark Schnurer
– in honor of Ava and Aidan Schnurer

The Honorable and
Mrs. William L. Standish
– in memory of Carolyn Coyle
Mr. and Mrs. Jeffrey Watters
Mr. and Mrs. Marvin Wedeen
– in memory of Hannah Wedeen

SUPPORTER (\$100-\$249)

William and Sharon Abraham
Anonymous
Mr. and Mrs. C. Bailey
Mr. and Mrs. Michael E. Baker
Nancy Baldwin

– in memory of Carolyn Coyle
Nancy Bartholomew
Jonathan & Gretchen Bender
Mr. Clifford Bob and Ms. Joan Miles
Ms. Wendy Boffo

Mr. and Mrs. Robert Burnham
– in memory of Mrs. Carolyn Coyle
Natalie Chaido
Mrs. Clinton L. Childs, Jr.

Judy and Ira Cohen
Mrs. Hanley B. Cox
Mr. and Mrs. Clark V. Coyle
– in memory of Carolyn Coyle

Mr. and Mrs. George H. Craig, Jr.
Paul and Susan Dimmick
Elisa Dittomasso
Denise Ditrich

Alfred P. Doyle
Mr. and Mrs. Richard Elste
Mr. and Mrs. Matthew Feczko
Frost and Company
Dr. and Mrs. Robert Fusco

Mr. and Mrs. Henry J. Gailliot
Rick Gardinier
A. Connie Gee- in memory of Dr. and
Mrs. Woodford A. Harris

Marcia & David Gordon
Joan and Phil Gulley
Mr. and Mrs. Pierre J. Haan
Marnie and Jim Haines

Nancy K. Hansen
Mr. Charles Harff
– in memory of Marion M. Harff
Ed Harrell

Cynthia and Kathrin Hays
Mr. and Mrs. Robin Hetzell
Haldane and Linda Hilbish
Joan Hilson

Joe and Rita Hoepf
Ivan and Ruth Hofmann
Mr. and Mrs. John K. Holton
Drs. Ken and Nancy House

Mrs. Joan B. James
Gwynne and Judy Jones
– in memory of Dan Wessels
Mr. and Mrs. Greg Kaminski

Lynda and Bob Lambert
Mr. William Logsdon
Drs. Jas Sandhu and Corrie Manjoo
Caroline Markfield

Mr. Joseph Marrone

Mr. and Mrs. John K. Means
June Melodia
– in memory of Mario Melodia
Dr. and Mrs. Clarence Miller

David C. Monroe
Betty and John Moraca
Mr. and Mrs. David Murdoch
Elizabeth Murphy

Dan & Patty Nadler
Karen and Van Nickell
Mr. and Mrs. David Nimick
Dr. and Mrs. Robert Nitzberg

Ohio Valley General Hospital
Mr. John Orndorff
Mr. and Mrs. Dan Park
Mr. and Mrs. Kevin Park

Bob and Joan Peirce
Edward L. Perry, Colonel
Michelle Peters
Rosemarie Peters

Mr. and Mrs. Scott Peters
Dorothy & Neal Pollon and Family
– in honor of Nicholas Cornell
Barb Pontello

Quaker Valley School District
Carol Regueiro
W.S. Ross and C.S. Ross
Anthony R. and Joyce A. Scalerio

Gerard Schumacher and Marie Lopes Barreto
Carol and Gary Schurman
Mr. and Mrs. Edward C. Sherry, Jr.

Peggy and Jack Shoener
Suzanne Smith and Jacob Paciello
Mr. and Mrs. Thomas Smith
Mr. and Mrs. Donald Spalding

Mr. and Mrs. Samuel Spanos
Andrea and Robert Stiegel
Drs. David and Barbara Swan
Dr. and Mrs. Victor Thomas

Gwynne Wardwell
Mr. and Mrs. Helge Wehmeier
Dr. Lawrence Wei
Mr. and Mrs. William Wenning, Jr.

Mr. and Mrs. Malachy Whalen
Jack Wilberger MD
Nancy Wilcox
– in memory of Carolyn Coyle

John and Meghan Wise
– in memory of Colin Fawcett Wise
Robert E. Wolf
Mr. and Mrs. Thomas R. Wright

Rives Rea Yost

FRIEND (up to \$99)

Evelyn Adams
Dr. Ernest E Alvin and Dr. Jeanne Gannon Alvin
Mr. and Mrs. James Amato

Anonymous
Manly Applegate
Ms. Pat Bakich
Steffler Balsley
Mr. and Mrs. Neill Barker

Donna Bednarek
– in memory of Emily Bennett
Karen Bierer
Mr. and Mrs. James Bly

– in memory of Carolyn Coyle
Mrs. Barbara Bonnett
Mr. and Mrs. David Borland
– in memory of Emily Bennett

Kathryn and Michael Bryson
Barbara Burge
Dr. Sharon D. Castle
James and Carol Chaplin

Dr. Joseph and Christy Clapper
Dr. Barbara Clark
Dr. Susan Comerchi
Jennifer Componovo

The Crane Family
Drs. Rex and Daria Crawley
Jennifer Cromie
Robin Cromie

Mr. and Mrs. Gregory Curran
Mr. and Mrs. Walter Damian
Mr. and Mrs. Louis J. Dell'Aquila
Stan and Margee Denver

– in memory of Cecyl Thaw
Dr. and Mrs. Robert Doebler
Elizabeth Asche Douglas
Sharon Eakes

Mr. and Mrs. James Edson, Jr.
Pat Falbo
Mr. Leland Floyd
Ms. Karen Ann Ford

Dorothy Forman
– in memory of Carolyn Coyle
Anne M. Foulkes
Carol H. Foy

Nancy and Russell Fuhrer
Jeff and Dorothy Getty
Maleet Gordon
Ms. Heather Gray

Mr. and Mrs. V. James Gregory
Christianne Gribben
Timothy Hadfield
Mr. and Mrs. Timothy Hall

Mr. and Mrs. William Harbison, Jr.
Bryan and Janine Iams
Patricia Ingram
Laura Jackson

Sibylle S. Jackson
Mrs. Carol Jaros
Kimberly Jehle
Courtney Jones

Dr. Katherine Ke
Audrey Kelley
Mr. and Mrs. Robert Craig Kirsch
Dr. and Mrs. Milton Klein

Mr. and Mrs. Don Klesser
Priya Krishna
Captain and Mrs. John J. Lednak
– in honor of Brigadier General (r)
J.P. Lednak

James Levin
Lorraine Levy
– in memory of Carolyn Coyle
Dr. and Mrs. R. Gerard Longo

Christina and James Meditch
John and Mary Menniti
Mr. and Mrs. Timothy W. Merrill, Jr.
Frances Love Merryman

Gina Milcoff
Helen Miller
Mrs. Ralph Munizza
Susan and Kolia O'Connor

Mrs. Tringa O'Hara
Mr. and Mrs. James O'Neill
Dr. and Mrs. Michael Orsini
Dee Jay Oshry

Kate and Paul Pigman
Sherrie Plonski
Harold and Arlevia S. Powell
Mr. and Mrs. John Pugh

Robert L. Purvis
Mr. and Mrs. Richard Quillen
Mr. and Mrs. Phillip L. Reisker, Jr.
Renee Revtai

Brenda Roger
Jennifer Rosatone
Sally Ruffin
Velma B. Saire

Mr. and Mrs. Leo Scalerio
Theresa J. Scalise-Hamm
Mr. Alden Sector
Joanne Seifried

Mr. and Mrs. Raymond Shepherd, Jr.
Ms. Betty Y. Shields
Lois Shukes
Dr. and Mrs. Gary L. Smith

Audrey Sohier
– in memory of Carolyn Coyle
Luke and Carolyn Stevens
Dr. and Mrs. John A. Straka

M. Beth Straka
– in memory of Emily Bennett
Dr. Joel Swanson
Patrick and Carl Swed

Emilie Szakach
Erica Takoch
Pat and Lou Tarasi
David and Belinda Thompson

Mrs. Leroy Thompson
Arthur Ticknor
Deborah and Bill Tranter
– in memory of Carolyn Coyle

Ann R. Urban
Jane A. Van Kirk
– in memory of Carolyn Coyle

Tracey Vaughan
– in memory of Ruth Gilson
Mr. and Mrs. Mattias Von Haefen
Mr. W.L. Ward and Dr. Barbara Ward

Mr. James R. Wardop
Mr. and Mrs. Albert Wells, Jr.
– in memory of Carolyn Coyle
Dr. Adrienne Young

Frank Yankello
Michael Yankello
Margaret Zimmerman

ARTHUR L. COBURN III MEMORIAL SCHOLARSHIP FUND
William and Sharon Abraham
Anonymous

Child Health Association of Sewickley
Clarke Family Foundation
Clearview Federal Credit Union

Melissa and Bill Cook
George and Ada Davidson
Mr. and Mrs. Richard Elste
Joan and Phil Gulley

Nancy K. Hansen
Mr. and Mrs. John K. Holton
Mr. William Logsdon
Mr. and Mrs. John K. Means

Mr. and Mrs. David Murdoch
Mr. and Mrs. David Nimick
Peggy and Jack Shoener
Mr. and Mrs. Thomas R. Wright

MATCHING GIFTS

Eaton Corporation
The Pittsburgh Foundation

IN-KIND DONATIONS
Apple City Scents
Jillian Bichsel
Big Burrito Restaurant Group

Cliff Bob
Kathy Brandt
Richard Brandt
Mrs. Lea Brown

Bruegger's Bagels
Bonnie Casper
A. Gary Chace
Cheesecake Factory

Child Health Association of Sewickley

China Palace
Costco
Craig Allen Salon
Eat 'N Park

Fun by the Pound Toy Store
Giant Eagle
Lisa Giusti
Gordon Food Service

Jane Glass
Jewel Thief
Kuhn's Market
Sarah Mammay

Otis McAliley
Jan McCormack
Deborah McLaren
Chuck and Elaine Means

George Merrick
The Naked Grape
Sally Oberdick
Party Ants

Pendleton
George and Ada Davidson
Robinson Home & Garden
Sam's Club

Sewickley Eye Group
Sewickley Spa
Jill Schiebel
Scott Schober

Cynthia Shaffer
Sharp Edge
Shop 'N Save
Sincerely Yogurt

Spoiled Chics the Boutique
Starbucks
Joel Swanson
Sweetwater Grill

Barb and Rob Thaw
Ultimate Pastry Shop
Vans Salon
Yoga in Sewickley

Wal-Mart
Robert Wolf
Rives Yost

EVENT SPONSORS

Allegheny Petroleum
Allegheny Plaster, Inc.
Attorney Rich Brandt
Citiwide ChemDry
Clearview Federal Credit Union

DONATIONS CONTINUED

Dee Jay Oshry, Fundraising Consultant
Essential Public Radio 90.5 FM
Everyday Esthetics Eyebrow Studio

Liz Murphy Design
Heritage Valley Health System
Jennifer Johnsen-Nazareth, State Farm Insurance Agent

The Naked Grape
Penguin Bookshop
Prudential Preferred Realty
Pete Schlicht, Financial Consultant,

Janney Montgomery Scott LLC
The Sewickley Eye Group
Smith Brothers Agency
Sweetwater's Board of Directors

Barb & Rob Thaw

GOVERNMENT/FOUNDATIONS
The Advancing Black Arts in Pittsburgh Fund—a partnership of
The Pittsburgh Foundation and
The Heinz Endowments

Allegheny Regional Asset District
The Anne L. and George H. Clapp Charitable & Educational Trust
The Cahouet Family Foundation
Child Health Association of

Sewickley
Clarke Family Foundation
The Judy and Michael Cheteyan Educational-Charitable Foundation

Eden Hall Foundation
The Grable Foundation
Hillman Foundation
MAK Fund of The Pittsburgh

Foundation
Massey Charitable Trust
National Endowment for the Arts
Nina Baldwin Fisher Foundation

Pennsylvania Council on the Arts
Pennsylvania Performing Arts on Tour
The Rockwell Foundation
W.P. Snyder III Charitable Fund



POLICIES

CLASS REGISTRATION: Register for spring 2012 classes before March 31, 2012 and receive 10% off the tuition. Use coupon code *spring12early10* when registering online. Register for summer 2012 Camps before May 31, 2012 and receive 10% off the tuition. Use coupon code *summer12early10* when registering online. Excludes private music lessons and private art lessons. Other exclusions may apply. Sweetwater does not offer reimbursement if coupon code is not used at the time of registration.

ONLINE: Students are now able to register for classes online at www.sweetwaterartcenter.org. Sweetwater encourages you to register online rather than by traditional means. All you need to do is set up an online account at www.sweetwaterartcenter.org/classes. Once you have created a User ID and Password, you will then be able to log on to our new online system anytime and register for classes. Online registration is not available for private music lessons or private art lessons. Other exclusions may apply.

BY MAIL: Return the completed registration form to: Sweetwater Center for the Arts, 200 Broad Street, Sewickley, PA 15143. Make checks payable to Sweetwater or fill out the credit card information on the registration form. Please include expiration date. Classes are filled in the order registrations are received. Students who register by mail should assume acceptance unless otherwise notified. We do not send a confirmation letter. It is the responsibility of the student to appear in class on the correct day and time without additional notice.

BY PHONE: You may register by phone only if you will be paying by credit card. We accept Visa, Mastercard, Discover, and American Express.

IN PERSON: You may register in person at the Sweetwater office. Please see page 1 for building hours.

TRANSFER POLICY: Students may transfer without any charge from one class to another before either class has met twice. A transfer may be made by calling Sweetwater. Transfers may be made only within the same term. No transfers will be accepted once the second class begins.

LATE REGISTRATIONS: Students may register for any class, space permitting, before the second class. However, class fees are not pro-rated, and cancellation decisions are made 2 days prior to the start date.

MEMBERSHIP: Cost of a membership is \$45 for an individual and \$70 for a family. This membership is good for one full calendar year from the date that you apply for the membership. Family memberships apply to immediate family members only. Memberships are non-refundable.

MATERIALS: All materials, unless otherwise noted, will be supplied by students at their own expense. A list of necessary materials will be provided at the time of registration or will be provided by the faculty at the first class.

SWEETWATER COURSE POLICY: Sweetwater makes every effort to maintain the schedule of courses as indicated in the catalogue. However, we reserve the right to cancel courses, change instructors, and combine classes when necessary without prior notification.

CANCELLATIONS & REFUNDS: Sweetwater does not offer make-up classes or tuition reimbursement for student absenteeism. Sweetwater does not prorate tuition for classes that the student cannot attend.

If Sweetwater must cancel a class due to insufficient enrollment, registered students will be notified 2 days before the start date, and tuition will be reimbursed within 30 days of notification. If the student must cancel his/her enrollment in a course, the following cancellation policy will apply:

Class cancellations must be made at least 3 business days prior to the start date of class. Students may receive a partial refund (\$20 cancellation fee will be applied) OR a credit voucher in the full amount if they cancel no less than 3 business days before the class start date. No refunds or credit vouchers will be given without 3 business days notice. Credit vouchers are non-transferable between students.

Inclement Weather Policy Sweetwater makes every effort possible to keep its programs running during periods of inclement weather. Closing decisions are based on weather alerts, road and school closings and the ability of the Sweetwater staff to get to and from the Center and operate the facility safely. **In case of closing and/or program cancellations, Sweetwater will update its website's homepage and main voicemail:** Website: www.SweetwaterArtCenter.org Main Voicemail: 412-741-4405 **PLEASE NOTE: Sweetwater no longer calls students to inform them of class cancellations due to inclement weather.** In the event that Sweetwater cancels a class due to inclement weather, a make-up class will be scheduled. If a make-up class cannot be scheduled, students will be issued a credit voucher or refund for the cancelled class.

CHILD DROP-OFF AND DISMISSAL POLICY: The following policy applies to children enrolled in pre-school, children's, and teen classes (Ages 3-15). In order to keep your child safe, please escort him/her to class every day. If anyone other than yourself is to pick your child up, please write a note and give it to the instructor at class. If you give your child permission to walk home or to meet you outside after class, then you must write a note stating this and give it to the instructor.

ACCESSIBILITY: Sweetwater welcomes individuals with disabilities to our facility and to participate in our various programs. Sweetwater is accessible to persons using a wheelchair and persons with limited mobility on both the lower and upper levels. Sweetwater's gallery, located on the mezzanine, is not accessible for those using a wheelchair or for those with limited mobility. Accessible entrances include the Bank Street entrance (lower level) and Sweetwater's parking lot entrance (upper level). Reserved parking is available for people with disabilities on Bank Street and in Sweetwater's parking lot. For inquiries concerning programming accommodations, please contact Cheron Urbanek at 412.741.4405 or curbanek@sweetwaterartcenter.org. Large print materials are available upon request.

NON-DISCRIMINATION POLICY: Participation in the classes, workshops, camps, scholarship programs and activities of Sweetwater Center for the Arts is open to all without discrimination based upon race, color, creed, religion, national origin, age, sex, sexual orientation or non-job related disability. Sweetwater Center for the Arts is an equal opportunity employer.

POTTERY STUDIO FIRING/GLAZING FEE: Due to the increasing cost to Sweetwater to fire the work of those who are NOT enrolled in a class but who wish to rent our studio and work independently, a firing/glazing fee of \$15 will be charged at the time you purchase your clay. Students who are enrolled in a class, have paid their material fee and wish to work on their projects on their own time are exempt from the firing/glazing fee.

DISCARDED ARTWORK: Sweetwater is not responsible for student artwork left behind at the Center after the completion of a class.

REGISTRATION FORM

Sweetwater Center for Arts
200 Broad Street, Sewickley, PA 15143
Tel: 412-741-4405 Fax: 412-741-1178

Date: _____

Student's name (Last) _____ (First) _____ (Birthdate, if Child) _____

Address: _____

City: _____ State: _____ Zip: _____

Telephone: (Day) _____ (Evening) _____ Email address: _____

If Child, Parent's Name(s) _____

Individual Member Family Membership

Course #	Class Title	Start Date	Instructor	Day	Time	Tuition	Material Fee	Total

FORM OF PAYMENT: Cash Discover Check # _____ American Express Master Card Credit Voucher # _____ Visa

Membership \$45 (\$70 Family) Non-refundable

Minus 10% (TUITION ONLY) early registration bonus on eligible classes

SUBTOTAL _____

TOTAL _____

Credit Card # _____	Security Code (3 digit # on back of card) _____	Exp. Date _____	"I have read the TRANSFER/CANCELLATION/REFUND POLICIES listed below." (please initial) _____
Signature _____			

Unless otherwise noted, your child may be photographed participating in Sweetwater activities.

TRANSFER POLICY:

Students may transfer without any charge from one class to another before either class has met twice. A transfer may be made by calling Sweetwater. Transfers may be made only within the same term. No transfers will be accepted once the second class begins.

CANCELLATIONS & REFUNDS:

Sweetwater does not offer make-up classes or tuition reimbursement for student absenteeism. Sweetwater does not prorate tuition for classes that the student cannot attend. Class cancellations must be made at least 3 business days prior to the start date of the class. Students may receive a partial refund (a \$20 cancellation fee will be applied) OR a credit voucher in the full amount if they cancel no less than 3 business days before the class start date. No refunds or credit vouchers will be given without 3 business days notice. Credit vouchers are non-transferable between students.

NEW! INCLEMENT WEATHER POLICY:

Sweetwater makes every effort possible to keep its programs running during periods of inclement weather. Closing decisions are based on weather alerts, road and school closings and the ability of the Sweetwater staff to get to and from the Center and operate the facility safely.

In case of closing and/or program cancellations, Sweetwater will update its website's homepage and main voicemail:

Website: www.SweetwaterArtCenter.org Main Voicemail: 412-741-4405

PLEASE NOTE: Sweetwater will no longer call students to inform them of class cancellations due to inclement weather.

In the event that Sweetwater cancels a class due to inclement weather, a make-up class will be scheduled. If a make-up class cannot be scheduled, students will be issued a credit voucher or refund for the cancelled class.

REGISTER ONLINE AT WWW.SWEETWATERARTCENTER.ORG

BECOME A MEMBER...

I would like the following Sweetwater membership:

Individual: \$45.00

Family: \$70.00

TOTAL ENCLOSED: _____

As a Sweetwater member, you will receive discounts on classes, studio rentals, birthday parties, events and more!

We've added new member benefits!

Visit www.sweetwaterartcenter.org/become-a-member to see why you should become a Sweetwater member or to sign up for a membership online.





Sweetwater®
Center for the Arts
200 Broad Street
Sewickley, PA 15143

PRSR STD
U.S. POSTAGE
PAID
PITTSBURGH, PA
PERMIT NO. 4559

Change Service Requested

MAY IS YOUTH ART MONTH AT SWEETWATER

LIFE AS AN ARTIST

May 1-11, 2012

Reception: Friday, May 11, 6:00-8:00 p.m.

Quaker Valley 8th grade students experience what life as a professional artist is like by planning this show of their work. This event is FREE!



STUDENT ART COMPETITION

May 18- June 15, 2012

Reception: Friday, May 18, 4:00-6:00 p.m. Awards given at 5:00 p.m.

This sixth annual judged art competition is a chance for the community to enjoy the impressive talent of students from Sewickley area schools spanning kindergarten through high school. In each age group (kindergarten through 2nd grade; 3rd - 5th grade; 6th - 8th grade; 9th - 12th grade), Sweetwater will award one best in show prize and two honorable mention prizes. This competition is judged by a professional artist from the Pittsburgh area. Please join us as we celebrate the wonderful talent in our local community!

This event is FREE!



THANKS TO SWEETWATER'S BOARD OF DIRECTORS
FOR SPONSORING YOUTH ART MONTH!